1964

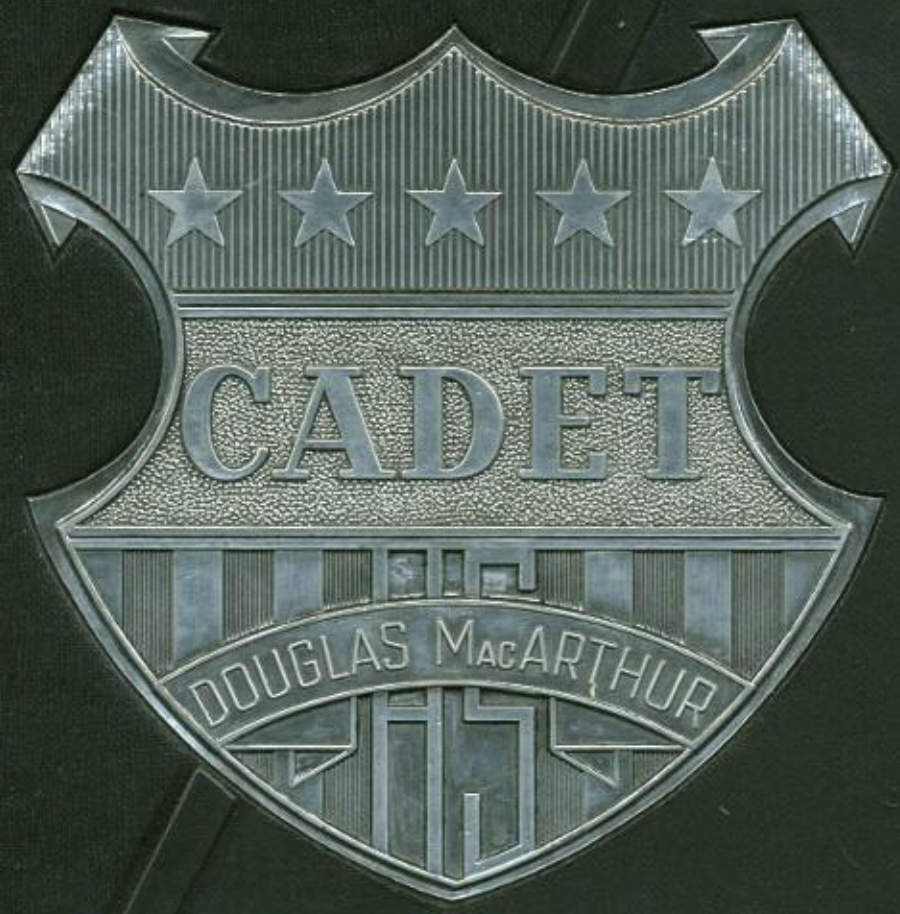

JUDY VOILES

Judy,
The best of luck in the future Jim Morris "65"

Judy,
To a real swell girl that studies hard in Geometry & is also a lot of fun. Good luck
Don Sanders

To Judy,
a real nice girl and lots of luck in the future
Larry Johnson

Judy, you are a real cute kid and I think you will go far.
Jerry Hudson

Judy
It's been swell in English this year. Hope I have you in my classes next ~~year~~ year. Good luck always.
Marsha Hardin

Judy,
I haven't known you to long but I hope we can become better friends in the future!
B...

JUDI,
HOMEROOM HAS BEEN A RIOT. GOD SHOWER MAY BLESSINGS ~~ON~~ HIS RICHEST ~~THOSE~~ GOOD ON YOU AND LOVE
SUSIE WAGONER

Judy,
I don't know what to say because I haven't known you all I know is that you are very nice & pretty & of course you sit one seat ~~in front of~~ a head of me. Good Luck in "66" & all other years.
Luff ya
Jan Stapelton

Judy,
I've enjoyed knowing you for another year. Lots of luck in the future.
Luv ya
Kathy. HUNT
P.S. I wrote on page 69 too.

Judy
It's been nice being in the same science class together even though we haven't talked much to each other. Good luck in your following years at Mac.
Eddie Seaton

Judy,
To a real sweet girl
who I met in 8th grade
I am real proud to say
that your my friend.
Through life I hope
you have the three "L's"
Love
Luck
&
A Happy Life

Kathy
Holken

Judy,
Best of Luck always
to a real sweet girl. It's been
real nice being in homeroom with
you. Have a nice summer. I hope
we'll be in some of the same classes
next year so that I can get to know you
better. See you next year!
Linda York

Judy,
To a real
sweet girl & have
enjoyed having in
my Science Class.
Lots of Luck
Melvin

Judy,
Your a good girl
who I enjoyed having
as a science partner.
"Good Luck in the
future."
"Bob
Skelley"

To a girl that
sits in front of me
in science.
Penny

Judy
It's been fun
bein in home room
with you. Stay as
sweet as you're are
and you'll go far.
Lots of luck with
your kittens.
Love
Luck
&
Laughter
Cheri
Hattles

To a real nice
girl who I don't
know very well
lots of luck in
future.
Tom

Judy,
It's been nice
getting to know you
better in these last
two years. We still
have two more to go, so
maybe we can get even
better acquainted.
Best of Luck!
Cheryl VanAlstine

Judy,
To a real nice girl
which I've known
for 3 years. Best of luck
in the future. The
more I know you the
more I like you
Luv ya
Linda Warner

Judy,
I didn't get to know you very well this year; I hope I get to know you better next year.
Luck
Bonnie

Judy,
To a real sweet girl in Gym Class and everywhere. Lots of luck at Mac and everywhere.
Sharon Savage

Judy,
I don't know you very well but it has been nice knowing you anyway. Fourth hour study was awful quiet. Nobody could talk. Goodluck next year and maybe we will meet.
Love,
Fran Johnson

Judy,
although we had a few fights this yr we had a lot of fun. I hope next year we will have a lot more. also good luck with all your thrills. Don't get too close on those straws.
Love,
Peggy Waite

Judy,
To a real nice girl. It has been nice eating lunch with you. Best of luck in the coming years.
Patty Taylor

Judy,
It hard to [illegible] a class [illegible] I have that your not [illegible] I don't know how I put up with you, but I did. It really isn't as bad as I claim though. Good luck in the future.
Jo Walker

THE 1964

CADET

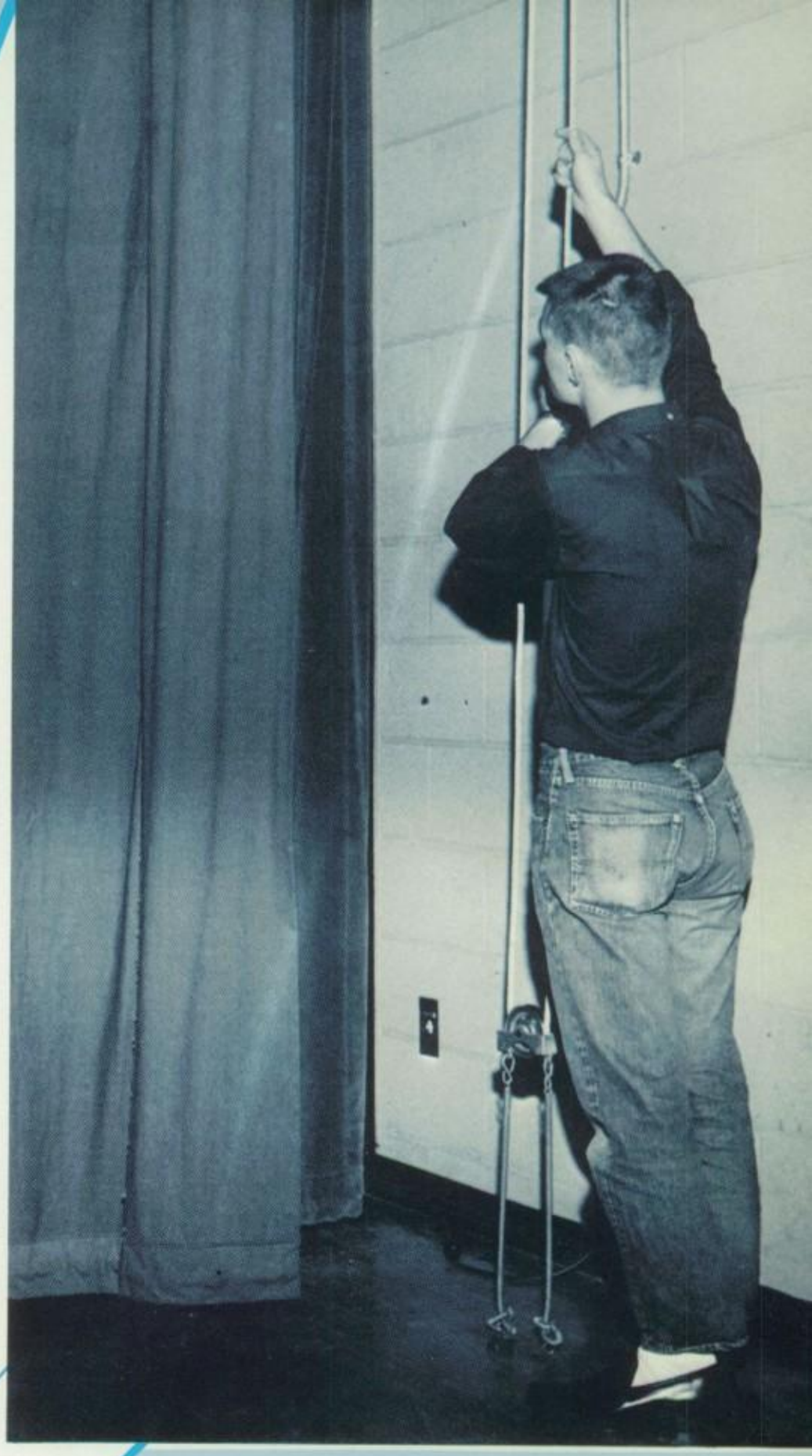

MacARTHUR HIGH SCHOOL

DECATUR, ILLINOIS

Judy,
It's been fun knowing you these last
I hope we will always be friends in the years to come
Good luck always. Janet Seifman
'63-64"

Judy,
You're a very nice
girl who I enjoyed
Science class with. good
luck in the future.
Terry Funk

ON WITH THE SHOW—

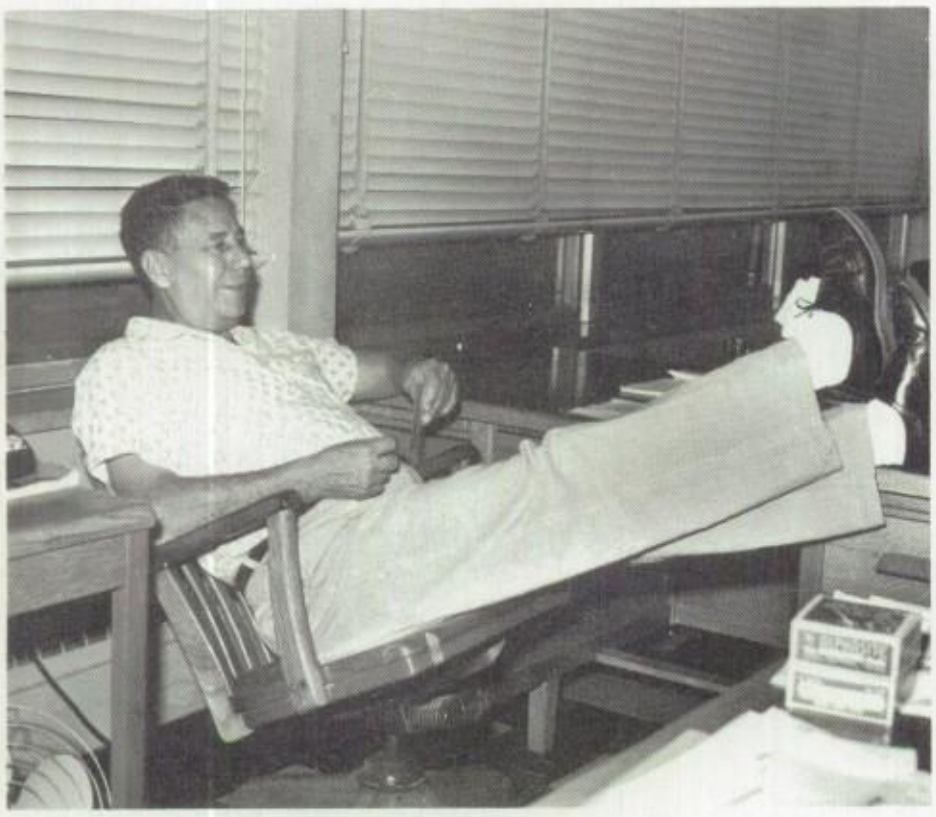

As the play of life and learning unfolds at the Douglas MacArthur High School we can see the importance of each part of this educational team: the school board members, the administration, the faculty, the students, and all of the other staff members.

CADET EDITORS

Executive Editors
Co-chairman: Nancy Flaxman
Sue Miller
Barby Bear
Linda Roos

Administration
Linda Roos
Assistant: Pat Teare

Activities
Sue Miller
Assistants: Suzie Braden
Betsy Downing

Sports
Jim Dollahan
Bill Renner

Organizations
Barby Bear
Assistant: Karen Culbertson

Class
Nancy Flaxman
Assistant: Cheryl Clark
Sally Jones
Karen Maurer

Index
Joan Bates
Assistant: Nancy Sargent

Art
Karen Morrison
Gay Reynolds

Copy
Sandy Marker

Business Managers
Diane Grant
Dianne Hamilton
Sue Roby

Sales Managers
Kaye Lamar
Rhonda Monroe

Advertising Managers
Carol Bingaman
Phil Huff

Judy -
Do you remember
how fast I had to
walk to catch up
with you? Or homeroom?
and walking part of the way
to the silence wing 1st hour?
And all the laughter? and
the cramming in homeroom?
I hope you remember these
because I know I will. This
shows just part of the fun we
and Peggy had together. I'm really
looking forward for the next two years
with you. Stay sweet!!! Skippy

SYNOPSIS OF SCENES

ACT I: ADMINISTRATION 8

ACT II: ACTIVITIES 26

ACT III: SPORTS 60

ACT IV: ORGANIZATIONS 84

ACT V: CLASSES 122

SCENE 1 FRESHMEN 124

SCENE 2 SOPHOMORES 130

SCENE 3 JUNIORS 136

SCENE 4 SENIORS 144

ACT VI: INDEX and ADS 188

ACT I

ADMINISTRATION

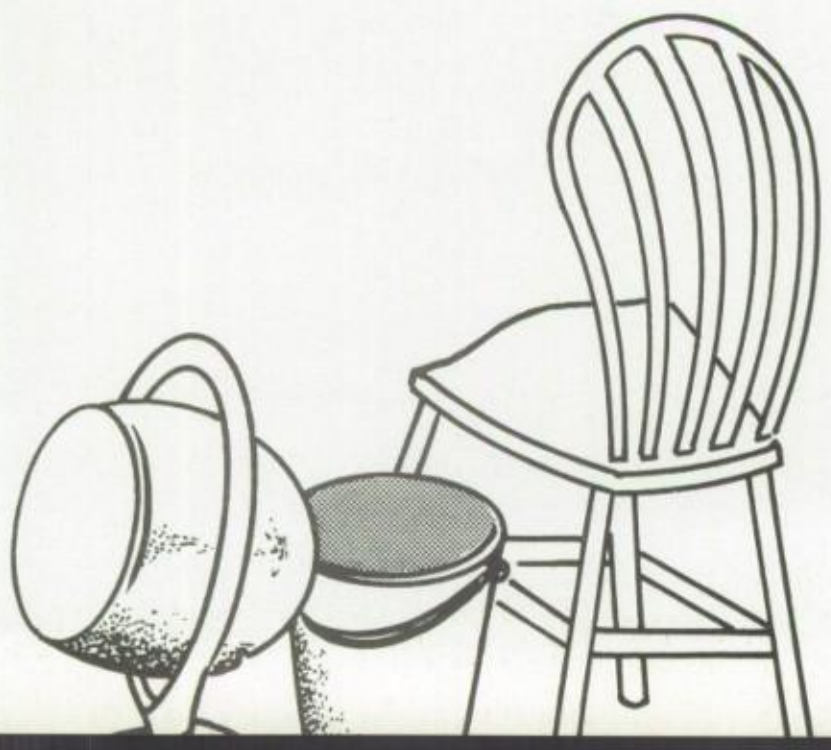

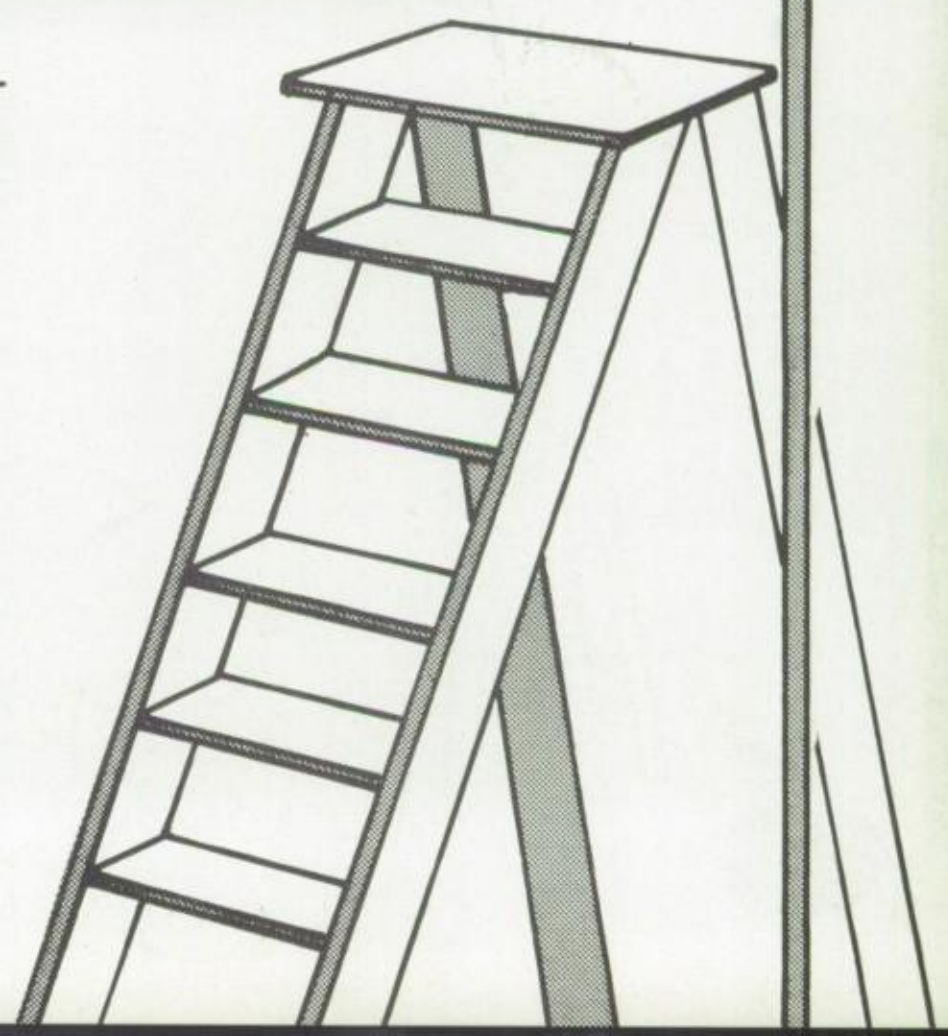

THE DIRECTORS GIVE

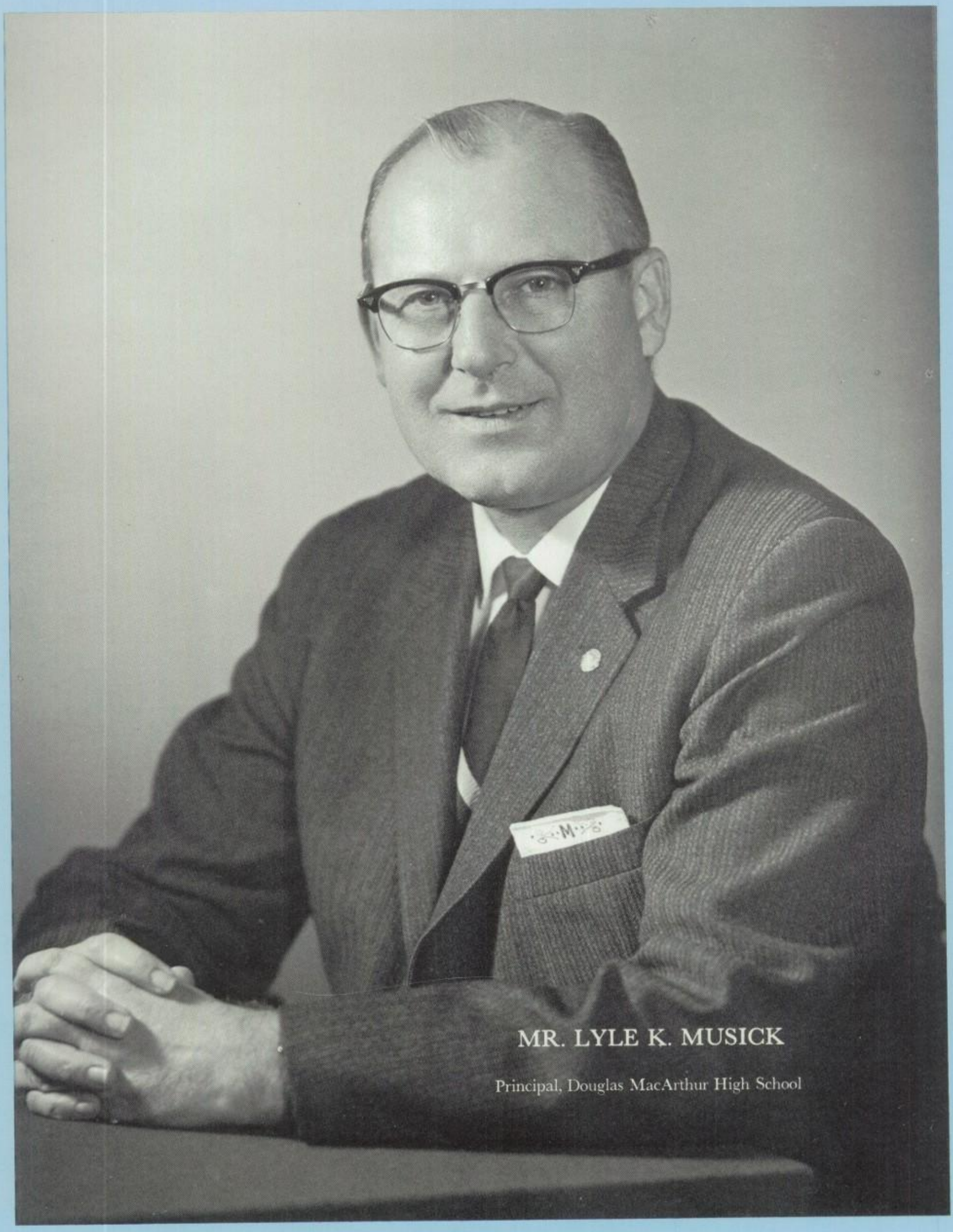

MR. LYLE K. MUSICK

Principal, Douglas MacArthur High School

A COMPETENT INTERPRETATION

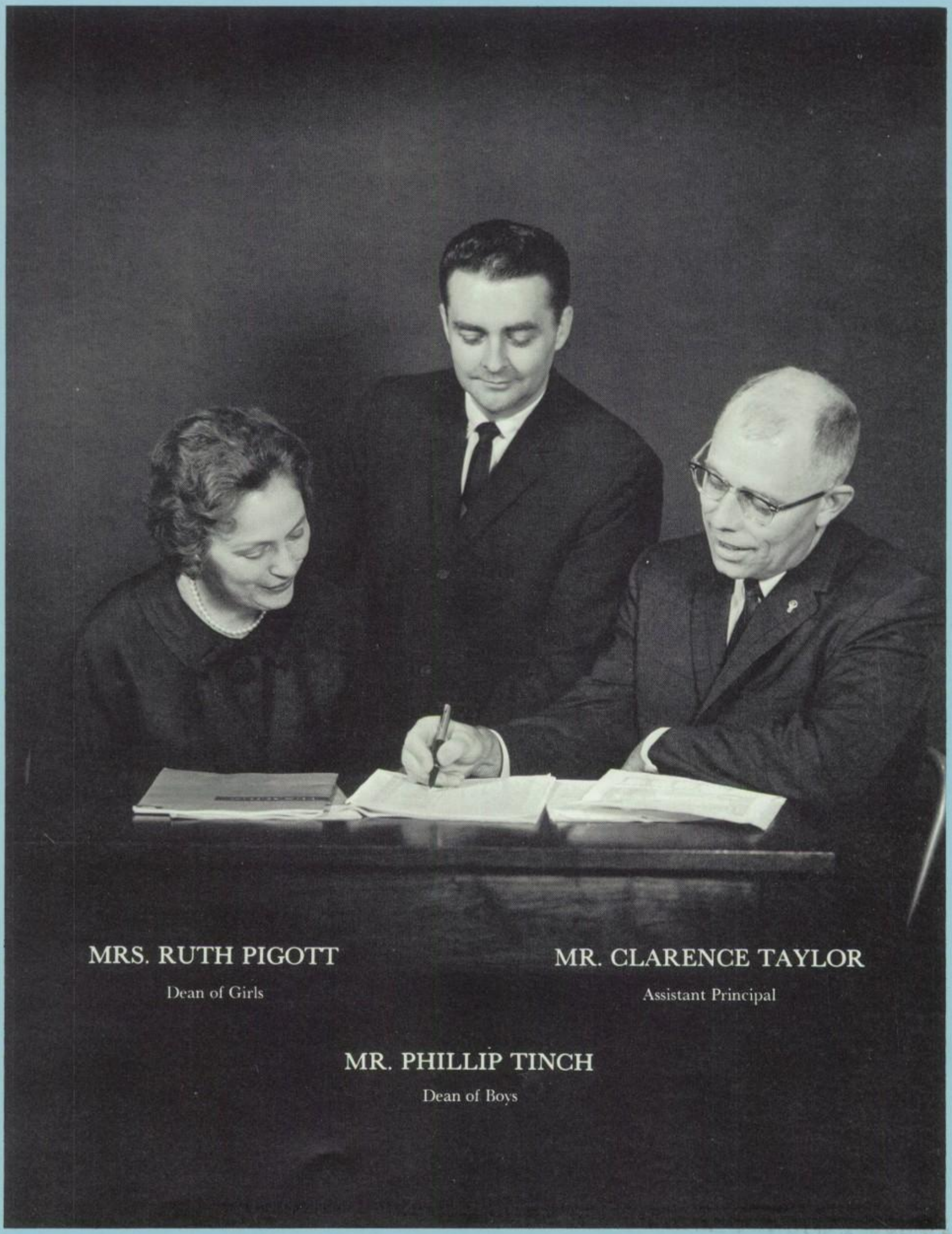

MRS. RUTH PIGOTT

Dean of Girls

MR. CLARENCE TAYLOR

Assistant Principal

MR. PHILLIP TINCH

Dean of Boys

OF THE PRODUCERS' POLICIES. WHILE THE

MR. SAM KOHR
Business Manager

MR. LESTER GRANT
Superintendent of Schools

MR. NORMAN GORE
Assistant Superintendent of Schools

SCHOOL BOARD

MRS. MARY BARNES

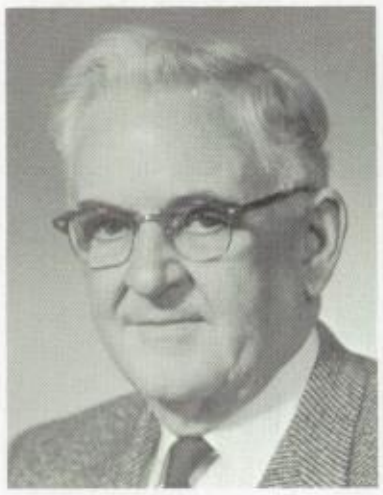

MR. FRANZY EAKIN

DR. GEORGE FLAXMAN

MR. RICHARD HUFF
President

MR. DONALD JONES

MR. JOSEPH KATAUSKI

MR. T. W. SCHROEDER

STAGE HANDS MAKE SURE THE SET IS READY,

CAFETERIA

ROW 1: Clara Huffman, Madge Scroggins, Virginia Harris, Margaret Franklin, Pauline Gossett, Lola Chamberlain, Mabel Watson. *ROW 2:* Wilda Arnold, Reah Austin, Betty Brown, Shirley Mathias, Gloria Weiss, Helen Blankenburg, Mattie Hunter, Letha Tish.

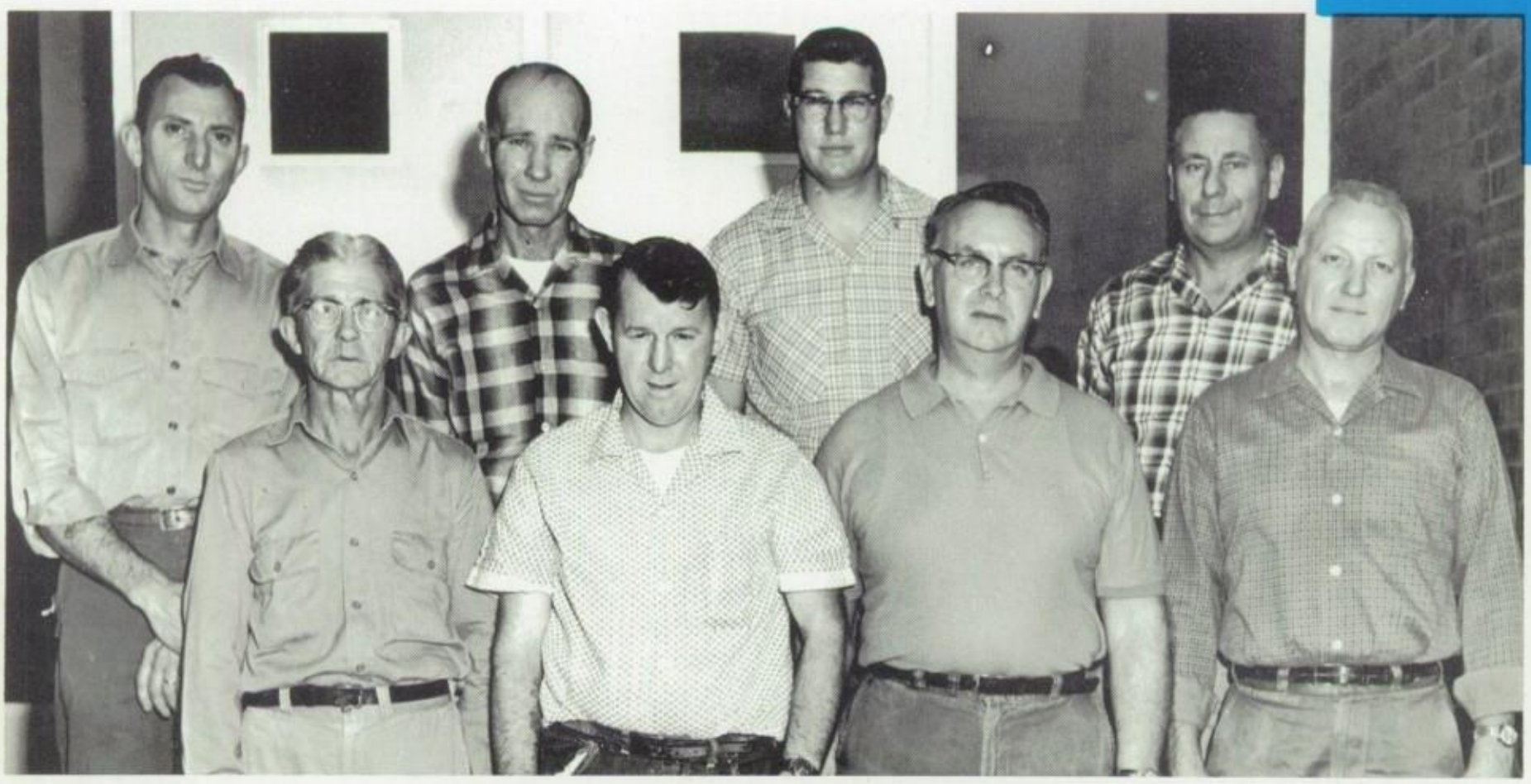

MAINTENANCE

ROW 1: Clarence Keeling, Robert Reed, John Shearer, Hugh Kelly. *ROW 2:* Jim Freeman, Earl Hughes, Donald Bolt, Harry Parton.

SCRIPT GIRLS MAKE CHANGES IN DIALOGUE,

Miss Cravens explains library facilities to freshman English classes.

Assistant librarian, Mrs. Ditty, helps Dewey Decimals check out books.

Guidance secretary, Mrs. McCammon

Office secretaries—Mrs. Fisher, Mrs. Tate, Mrs. Thomas, Miss Roberts.

AFTER CHECKING WITH TECHNICAL ADVISORS

This time we ask the questions!

GANSEL BENNETT

A.B., M.S., University of Illinois, M.A., Columbia University.
Head of Department, National Honor Society Advisor.

CARTER C. CAUDLE

B.S., M.S., Southern Illinois University, Millikin University, University of Illinois.
AFS Club Advisor, Social Studies Teacher

MRS. LOUISE GRUNDLER

B.S., Western Illinois University, M.S., Millikin University.
High School Red Cross Advisor, Business Education Teacher.

MRS. MARILYNN HAGEBUSH

B.S., University of Illinois, M.A., Colorado State University.
AFS Coordinator, Junior Class Advisor.

MRS. RUTH PIGOTT

B.S., M.A., University of Illinois.
Dean of Girls.

B. V. ROSSER

B.S., M.A., Northeast Missouri State Teachers.
Science Teacher.

NORMAN STEWART

A.B., Evansville College, M.S., Indiana University.
English Teacher.

GUIDANCE

The guidance department is designed to work with students, faculty, department coordinators, and parents to help students solve their social, emotional, educational, and vocational problems. The counselors' duty is to provide and interpret information but not to dictate decisions.

When students are freshmen, they attend group guidance classes in which are combined orientation activities, social adjustment, vocational and educational guidance. Upper-classmen are offered individual counseling services and urged to participate in such programs as College Day and Vocational Interest Day.

A TEACHER "ENTERS THE PROMPTER'S BOX

MISS JOAN ALONGI
B.S., Illinois State Normal University.
Sophomore Class Advisor. (not pictured)

EDWIN C. BOOHER
A.B., University of Kentucky, B.S., Western Illinois University.

MISS CAROL BREEZE
A.B., University of Illinois.
Senior Class Advisor.

English

ENGLISH

Four years of English are required for graduation from MacArthur. During the four years, students are helped to develop good gammar, spelling, and reading habits. Oral recitations help them to gain the poise and confidence they need to lead productive lives.

Students may be selected to participate in an accelerated English program on the basis of their past records, their I.Q.s, and recommendation of their teachers. Those selected for this program are expected to stay together for all four years, during which special emphasis is placed on advanced techniques in writing and composition and development of critical thinking toward literature.

Besides basic skills in reading and writing, the English department tries to instill in each student respect for ideas and beliefs contrary to his own. It is also hoped that he will come to a better understanding of himself and the development of his own personality.

MISS SHARON CARUTHERS
B.S., University of Missouri.
Senior Class Advisor.

MISS ANN DUNAWAY
B.A., Greenville College
National Honor Society Advisor, Sophomore Class Advisor.

MRS. NANCY FRUS
B.A., Millikin University.

MISS SIBYL GARRISON
B.S., M.A., University of Illinois.
Junior Class Advisor

AND THE PLAY IS READY TO START."

drigan.

MISS HARRIET STORY
A.B., Millikin University, M.A., University of Illinois.
Senior Class Advisor.

NORMAN STEWART
A.B., Evansville College, M.S., Indiana University.
Guidance Counselor.

MISS HELEN STAPP
B.S., University of Illinois, M.A., State University of Iowa.
Head of English Department, Senior Class Advisor.

PAUL LONDRIGAN
B.A., M.A., University of Illinois.

LAURENCE SMITH
A.B., University of Illinois.

HAL O. KESLER
A.B., M.A., Indiana State College.
Dramatics Club Advisor, Sophomore Class Advisor.

HUGH PHIPPS
B.S., Eastern Illinois University, M.A., Illinois State Normal University.
Senior Class Advisor.

MRS. ELIZABETH ROWDEN
A.B., Illinois College, M. of Ed., University of Illinois.
Monitor Advisor.

"THE PROMPTER'S HAND IS ON HIS BELL,

SOCIAL STUDIES

The four year social studies curriculum at MacArthur is designed to develop socially competent citizens. In a world geography course, students are helped to become aware that geography is intimately tied to history and the other social sciences. The modern world is presented in perspective and the U.S. is shown in its world relationship.

World and American history classes study the growth of civilizations and are helped to gain an appreciation of American democracy as a way of life.

Government problems stresses the relationships between government and the social and economic institutions of mid-twentieth century civilization. The social problems student is expected to gain a greater understanding of himself in relationship to others and the society in which he lives.

Seniors may elect an advanced placement course in American history. Emphasis is placed on lectures, outside reading, and discussion. Over 700 colleges across the country cooperate in a program of giving college credit for the course on the basis of scores on an AP achievement test and a generally successful high school education.

DONALD E. JONES
B.S., Eastern Illinois University, M.S., University of Illinois.
Head of Department, Senior Class Advisor.

ROBERT C. LAMAR
B.A., Millikin University, M.A., University of Illinois.
Cadet Advisor.

BILL BUCKLES
B.S., Eastern Illinois University.
Student Council Advisor. (not pictured)

WM. H. BUSHELL
B.S., Bradley University.
Freshman Football and Basketball Coach, Junior Class Advisor.

CARTER C. CAUDLE
B.S., M.S., Southern Illinois University Millikin University, University of Illinois.
AFS Club Advisor, Guidance Counselor.

JOHN D. DICKMAN
B.S., Illinois State Normal Universiity, M.A., University of Illinois.

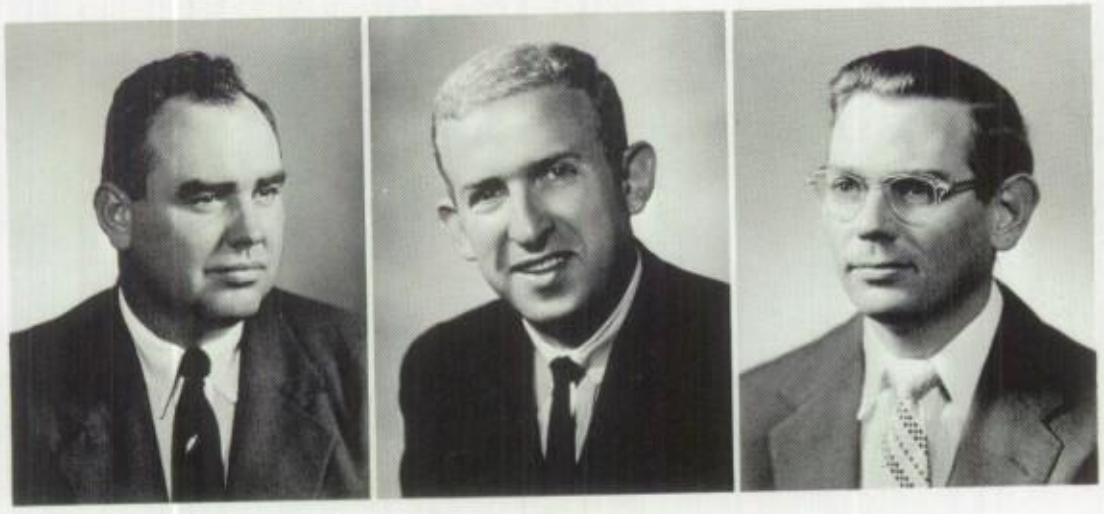

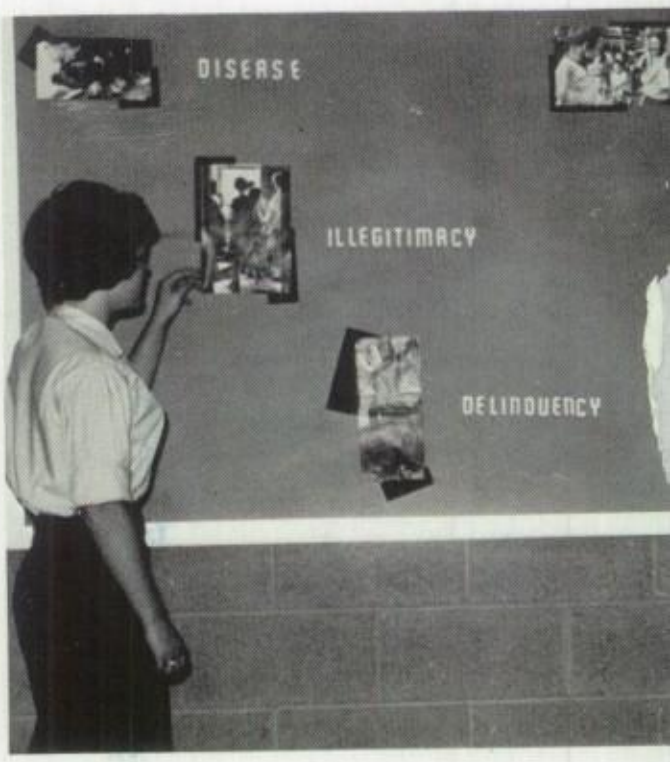

Bulletin boa

THE COMING HEROES, LOVERS, KINGS,

ROBERT L. MITSDARFFER
B.S., Southern Illinois University.
Social Studies Club Advisor, Junior Class Advisor.

EVERETTE M. RYAN
B.Ed., Illinois State Normal University, M.S., Western Illinois University.
Asst. Baseball Coach.

Roses are red
Violets are blue
If I married you
What would I do!
Melvin

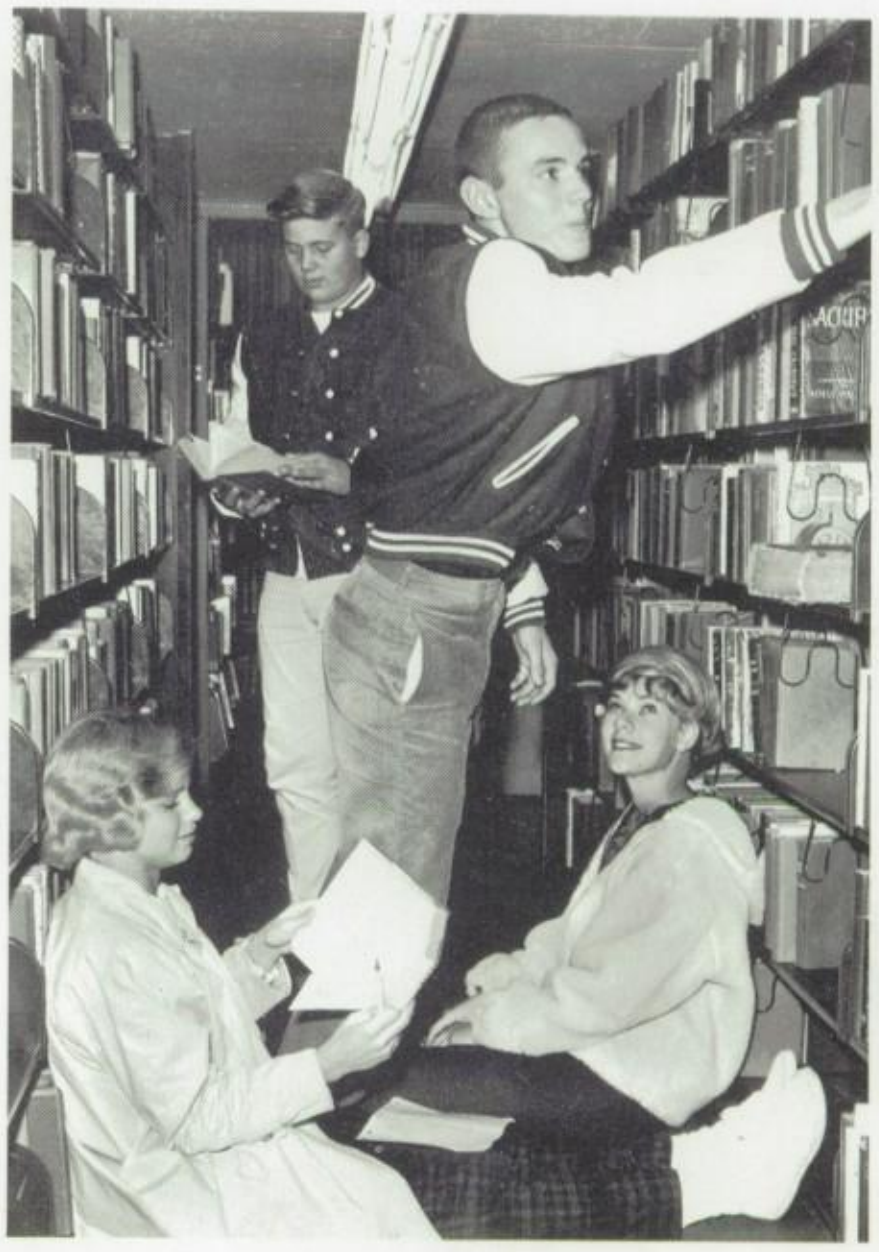

Re-searching social studies.

fun to make!

MRS. EVA SCHORY
B.Ed., Western Illinois University, M.A., State University of Iowa, Ph.D., Indiana University.
Junior Class Advisor.

ROBERT G. TURNER
B.A., Knox College, M.A., University of Illinois.
Sophomore Basketball Coach, National Honor Society Advisor, Junior Class Advisor.

WOODROW VISEUR
B.S., Eastern Illinois University, M.A., University of Illinois.
Senior Class Advisor.

LOY WATTLES
A.B., McKendree College, M.A., University of Illinois.
Junior Class Advisor.

ARE IDLY LOUNGING IN THE WINGS.

Mrs. Zeppi teaches Spanish students the Mexican Hat Dance.

LANGUAGES

Most of us at Mac take a foreign language, in which we learn useful phrases such as "guten nachmittag" or "te adoro," and gain a knowledge of other countries.

Although there were no new Russian students, last year's beginners enjoyed their second year of the language and hope others will elect it. This year also saw the first group of freshmen reach MacArthur who have studied French since the fourth grade.

More and more students are discovering how useful and demanding Latin is as preparation for college entrance tests and college-scale work.

MRS. DOROTHY ADAMS
B.S., Northwestern University.
Senior Class Advisor.

F. DALE BROWN
B.S., Eastern Illinois University.
German Club Advisor.

WALTER KIRBY
B.A., New York University, M.A., Columbia University.
Spanish Club Advisor, Sophomore Class Advisor.

BEHIND THE CURTAIN'S MYSTIC FOLD,

MISS RUTH-HELEN BURLISON
B.S., M.S., University of Illinois.
Choral Groups.

MISS GERALDINE HODSON
B.A., MacMurray College, M.A., Colorado State College.
Art Club Advisor.

ROBERT KRUZAN
B.S., M.S., Millikin University.
Cadet Band, Concert Band, Brass and Woodwind Ensembles, Music Theory, Stage Band.

NORMAN WERNER
B.S., M.S., University of Illinois.
Orchestra.

ART AND MUSIC

The art room window and showcase are two of Mac's chief attractions. Our art students become well-trained in many fields and their talent is seen and used throughout the school. (Was it this talent that decorated the cracks above the east stairs?)

There are music groups for students of every field of ability and interest, Our band, known as the best in the city, plays at games and assemblies. Both vocal and instrumental departments hold special programs throughout the year, and both obtain their fine results through hard practice, as students in Honor Study can testify.

MISS D. MAY LARIMORE
A.B., MacMurray College, A.M., Columbia Teachers College.
National Honor Society Advisor, French Club Advisor.

MRS. DOROTHY LINDSAY
A.B., A.M., University of Illinois.
National Honor Society Advisor, Latin Club Advisor.

MRS. NANCY ZEPPI
B.S., Illinois State Normal University.
Spanish Club Advisor, Sophomore Class Advisor.

Animals from Artland.

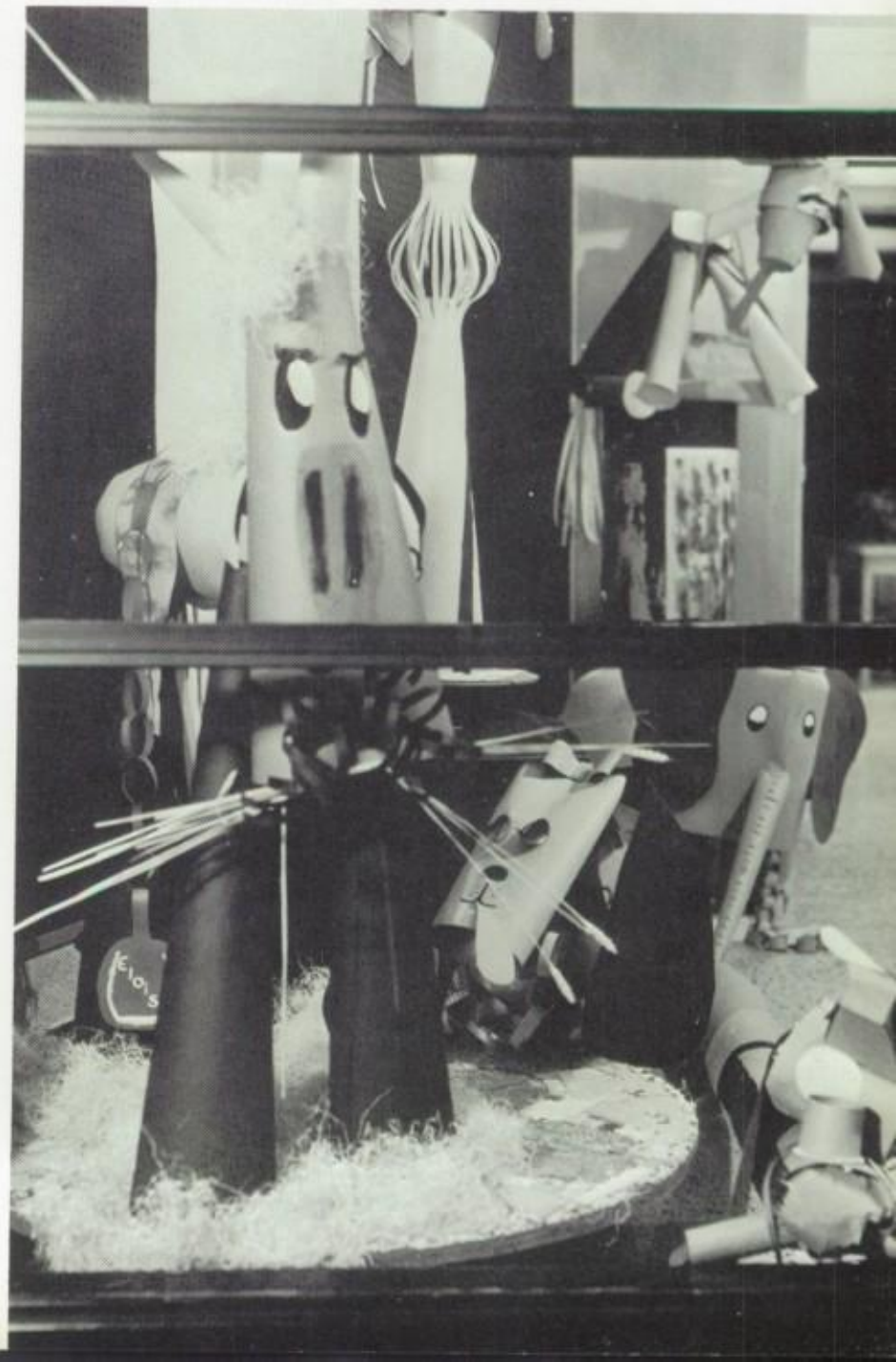

THE GLOWING FUTURE LIES UNROLLED!"

"A watched pot never boils."

LAWRENCE REUFF
B.S., M.S., University of Illinois.
Head of Department, Science Research Club Advisor.

TRUMAN SMITH
B.Ed., Southern Illinois University, M.S., C.E.R., University of Illinois.
AVA Advisor, Radio Club Advisor.

MISS EDNA EARLE WELD
B.A., University of Illinois, M.A., University of Wisconsin.
F.T.A. Advisor, Junior Class Advisor.

RICHARD H. ALLEN
B.S., Millikin University
Junior Class Advisor, Homecoming Committee.

ROBERT GREEN
B.S., Indiana State Teachers College, Indiana University.
Junior Class Advisor, Honors Day Committee.

B. V. ROSSER
B.S., M.A., Northeast Missouri State Teachers.
Guidance Counselor.

EARL RUDOLPH
B.S., Notre Dame, M.S., Purdue University.
Chess Club Advisor.

SCIENCE

It is hoped that by completing at least the required one year of science, each MacArthur student will develop an attitude of curiosity, open-mindedness, cooperation, and intellectual honesty. As a part of this plan, students are taught to use laboratory instruments, solve problems in a scientific manner, and to read science content with understanding.

Courses included in MacArthur's science curriculum are biology, physical science, zoology, botany, physiology, air and earth science, chemistry, and physics.

"ALL THE WORLD'S A STAGE AND ALL THE

MRS. DIAN KELLY
B.S., Eastern Illinois University.
Freshman Class Advisor.

J. J. MAURER
B.Ed., Illinois State Normal University, M.S., University of Illinois.
Camera Club Advisor, School Photographer, Cadet and Monitor Photographer.

A. E. MEURLOT
B.Ed., Eastern Illinois University, M.A., University of Illinois.
Homecoming Committee, Athletic Council, Social Committee.

MRS. SYLVIA MOORE
B.Ed., Eastern Illinois University, M.S., University of Illinois.
Freshman Class Advisor.

MATHEMATICS

Besides trying to develop its students' computational skills and understanding of mathematical principles, MacArthur's math department tries to develop their appreciation of the contribution which math has made to every day living.

In order to satisfy the individual student's needs, a variety of courses is offered. Among these are two years of general mathematics, three years of algebra, plane geometry, solid geometry, economic mathematics, and trigonometry.

Of these, a student must have at least one credit to graduate.

BOB NEVILL
B.S., M.S., Southern Illinois University.
Freshman Class Advisor.

HERSHEL TAPP
B.S., M.S., Murray State College, University of New Mexico.
Tennis Coach, Freshman Class Advisor.

PHILLIP TINCH
B.A., M.S. Millikin University.
Dean of Boys

C. O. TRAYLOR
A.B., Eureka College, M.A., University of Illinois.
Freshman Advisor.

Got that eraser ready!

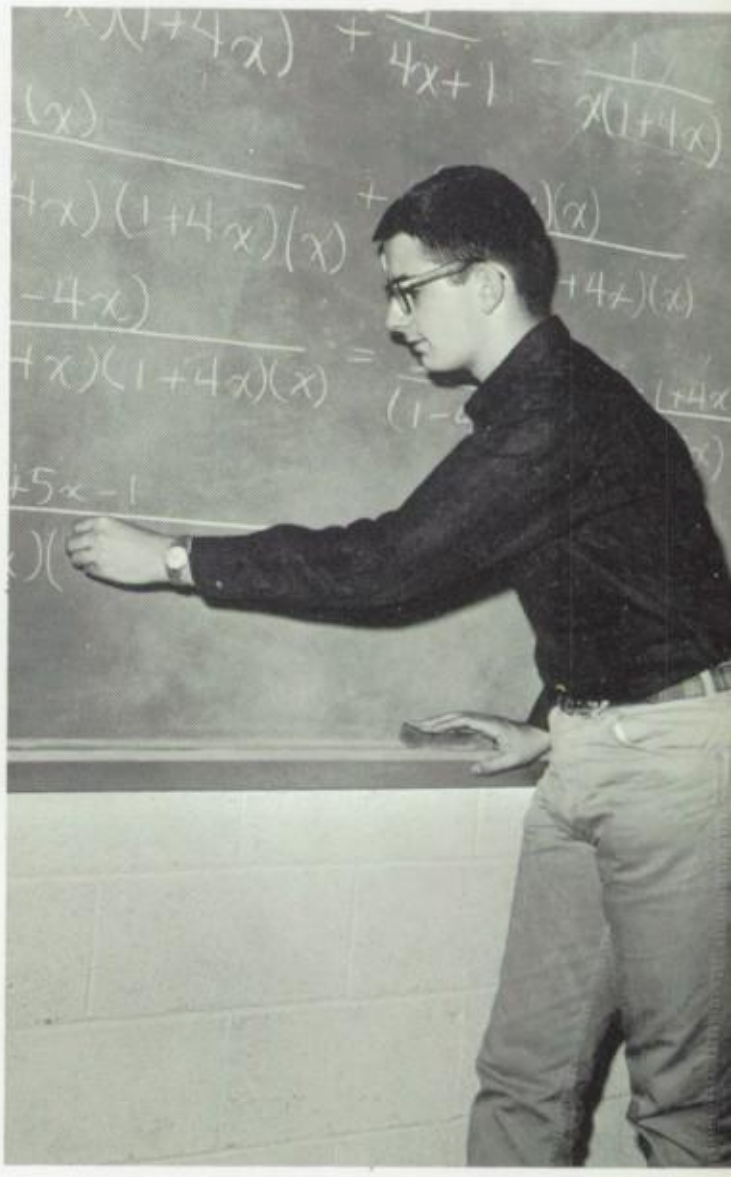

MEN AND WOMEN MERELY PLAYERS . . . AND

MRS. VERA FLEMING
A.B., Millikin University, M.A., University of Iowa.
Senior Class Advisor, Office Occupations Club Advisor.

MRS. LOUISE GRUNDLER
B.S., Western Illinois University, M.S., Millikin University.
High School Red Cross Advisor, Guidance Counselor.

ROBERT HENDERSON
B.S., Central Missouri State College, M.A., Northeast Missouri State Teachers College.
Sophomore Class Advisor.

MISS IDA SHAPIRO
A.B., Illinois Wesleyan University.
National Honor Society Advisor.

BUSINESS

The business department prepares students for occupations in business and gives them general information about it through such courses as basic business, bookkeeping, business law, shorthand, typing, and salesmanship. On-the-job training is arranged through Office Occupations and Diversified Education. Illinois State Employment tests are given to all seniors.

This year the Office Practice class had a unit on data processing, which lasted for two weeks. The business education curriculum next year will include college-prep typing and notehand. Both courses should be of interest to many students.

Family-size fairy slippers.

LaVERNE PRICE
B.S., Western Illinois University.
Sophomore Class Advisor.

MRS. MABLE RUTHERFORD
B.S., Northeast Missouri State Teachers College, M.A., Columbia University.
Senior Class Advisor.

ARTHUR SCHOTTMAN
B.S., University of Illinois, M.S., Eastern Illinois University.
Distributive Education Club Advisor, Senior Class Advisor.

ONE MAN IN HIS TIME PLAYS MANY PARTS.

MISS ABBIE M. SCHROTH
B.S., M.S., University of Illinois.
Head of Home Economics Department, F.H.A. Advisor, Junior Class Advisor.

Please pass the peas, please.

INDUSTRIAL ARTS AND HOME ECONOMICS

Home Ec and Industrial Arts are traditionally practical fields designed for everyday living, but students taking these courses have found that they can also be technical and exacting.

Some of the goals of the Home Ec department are to develop students who: have the ability to carry on homemaking responsibilities with poise and efficiency, have the habits of conserving food, clothing, household materials, money, time, and energy, and who understand propaganda as it applies to daily living.

Industrial Arts includes a great variety of subjects from metal working and vocational courses, to electronics, to graphic arts and architectural drafting.

Both areas are creative ones and students may find in them the start of an interesting career. Undeveloped countries want teachers trained in these fields as well as in the more academic subjects.

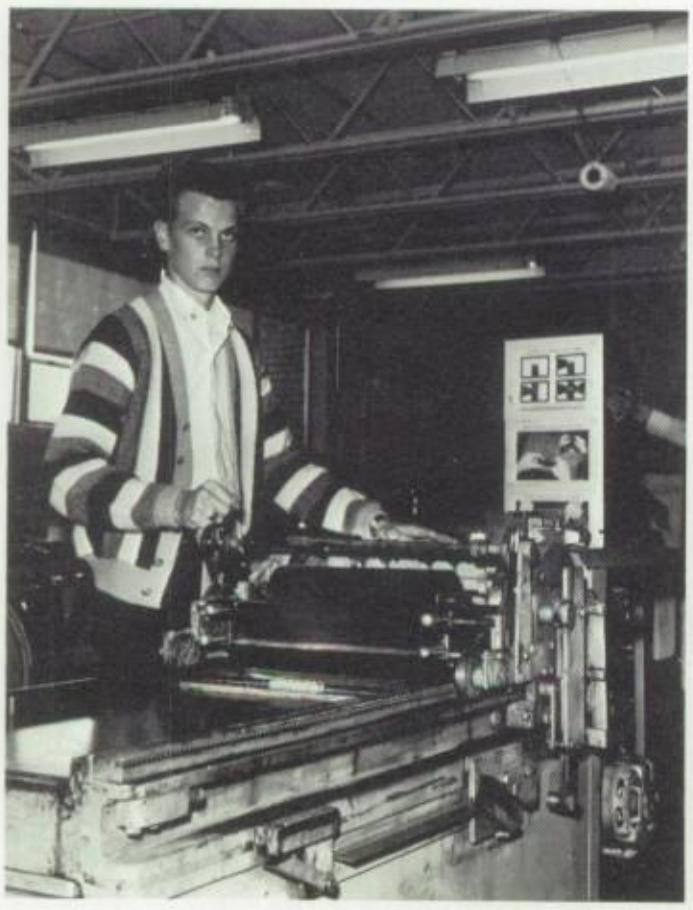

ROBERT JONES
B.A., State College of Iowa, M.A., Colorado State College.
Camera Club Advisor.

ROBERT METZGER
B.S., M.S., Millikin University.

WILLIAM E. REYNOLDS
B.S., Northeast Missouri State College, M.S., University of Illinois.
Head of Department, Senior Class Advisor.

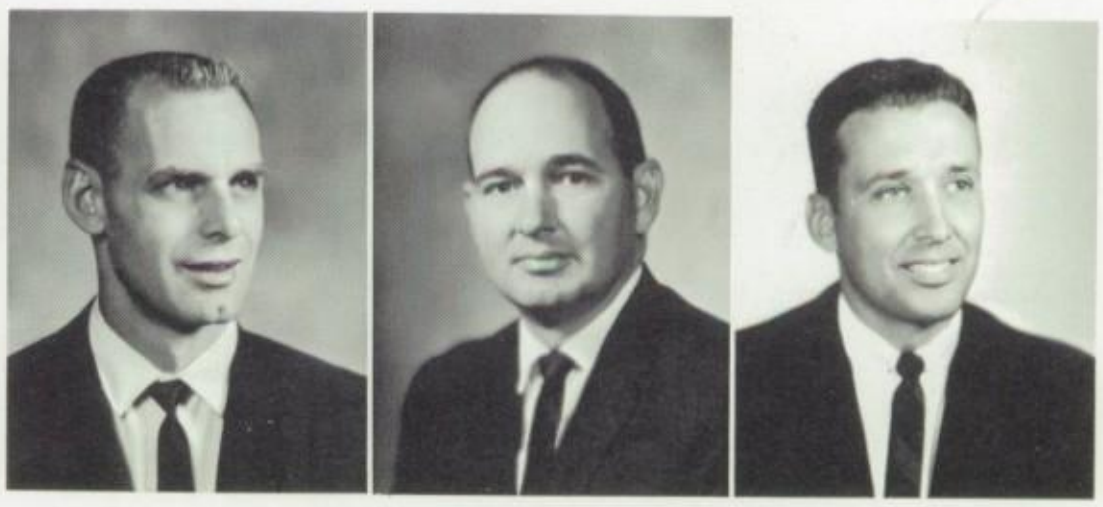

"WHEN MY CUE COMES, CALL ME, AND I WILL ANSWER"

Mine has to be here somewhere!

MRS. DIONNE CARLSON
B.S., Illinois State Normal University.
Cheerleader Advisor, Junior Class Advisor.

JERRY CURTIS
B.S., Eastern Illinois University, M. of Ed., Millikin University.
Asst. Football Coach, Head Track Coach.

RAY DeMOULIN
B.S., Eastern Illinois University, M. of Ed., University of Illinois.
Varsity Baseball Coach, Varsity Basketball Coach.

MISS NANCY LENOVER
B.S., Millikin University.
G.A.A. Advisor, Senior Class Advisor.

MRS. MARY McCREARY
B.S., University of Illinois.
Y-Teens Advisor, Senior Class Advisor.

ROBERT MATHESON
B.S., Missouri Valley College, M.A., University of Wyoming.
Head Football Coach, Golf Coach.

PHYSICAL EDUCATION

P.E. students play games and perform excercises that will help them develop physical coordination and ability to work with teammates.

Each year six weeks are spent on the study of some phase of health. Freshmen learn America's Standards for Personal Health. Sophomores take the Standard Course in First Aid. Juniors face the Modern Challenge of Public Health. Seniors learn how to cope with the problems of Mental Health, Emotional Health, and Consumer Health.

TO GO FORTH TO MEET THE SHADOW OF THE FUTURE.

DRIVER EDUCATION

Every student of sophomore age is required to take a course in driver education. Mr. Lanman and Mr. Moutray teach their pupils the Illinois traffic regulations and help them become aware of the relationship between a driver's physical, emotional, and mental characteristics and his ability to operate an automobile safely. This year the students kept notebooks of accident reports as a reminder of the dangers of careless driving. Each student also drew diagrams of several Decatur intersections so he would be sure to understand how to follow a stoplight's directions. Behind-the-wheel Driver Training is elective and gives students actual experience in driving a car safely.

KENNETH LANMAN
B.S., Eastern Illinois University, M.S., Bradley University.
Freshman Class Advisor, Safety Club Advisor, Asst. Football Coach.

WILLIAM MOUTRAY
B.S., Eastern Illinois University, M. of Ed., University of Illinois.
Sophomore Football Coach, Head Wrestling Coach.

MISS EDNA RIGGS
R.N., Decatur and Macon County School of Nursing, B.S., Millikin University.
Future Nurses of America Advisor.

DONALD WACHTER
B.S., M.S., Illinois State Normal University.
Asst. Football Coach, Asst. Track Coach, Special Education Instructor.

This is the way we learn to drive.

SPECIAL EDUCATION

The Special Education class has the largest enrollment ever, with fifteen students this year, from both junior high and high school.

The goal of the department is to get the students into regular classrooms as soon as possible in order to help prepare them for a normal life and employment. This year all the students attend regular classes, and they are a familiar sight around school.

Special equipment is necessary for some students. Tape recorded lessons and books with large type help those with visual difficulties. Much of the equipment is homemade, including desks and chairs. Everyone at Mac appreciates the elevators, which are also part of the Special Ed class's equipment.

MRS. ALICE ROWAN
B.S., Alderson-Broaddus, M.A., West Virginia University.
Pep Club Advisor, Senior Class Advisor.

MARVIN SCHLOSSER
B.S., Indiana Central College, M.A., Millikin University.
Athletic Director.

ACT II:

Dianne,
Roses are red,
Violets are blue
Sugar is sweet,
But not, as sweet as you
To a sweet and lovable girl
who many a lot to me.
Lots of Luck in the future
Lots of Love Always,
Allen

ACTIVITIES

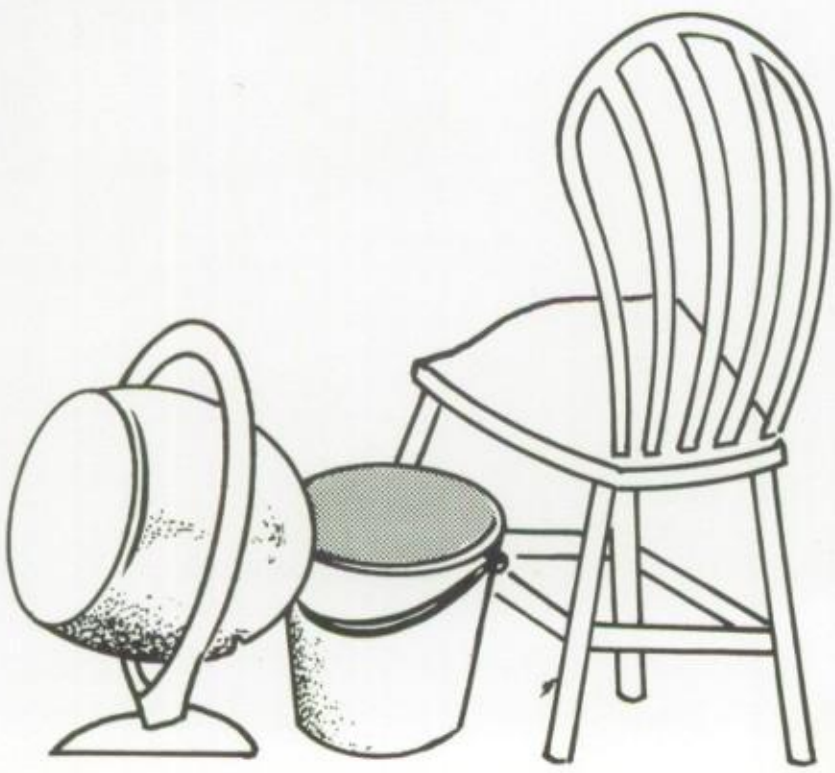

JUNIORS AND DISPLAY THEIR TALENTS

Stick it in your eye.

I want a boy doll.

MacArthur faculty?

SOPHOMORES

Does she or doesn't she?

Follow the yellow brick road.

Kill me before the cafeteria food does!

Deputy Doug says, "You'll get a bang out of the show."

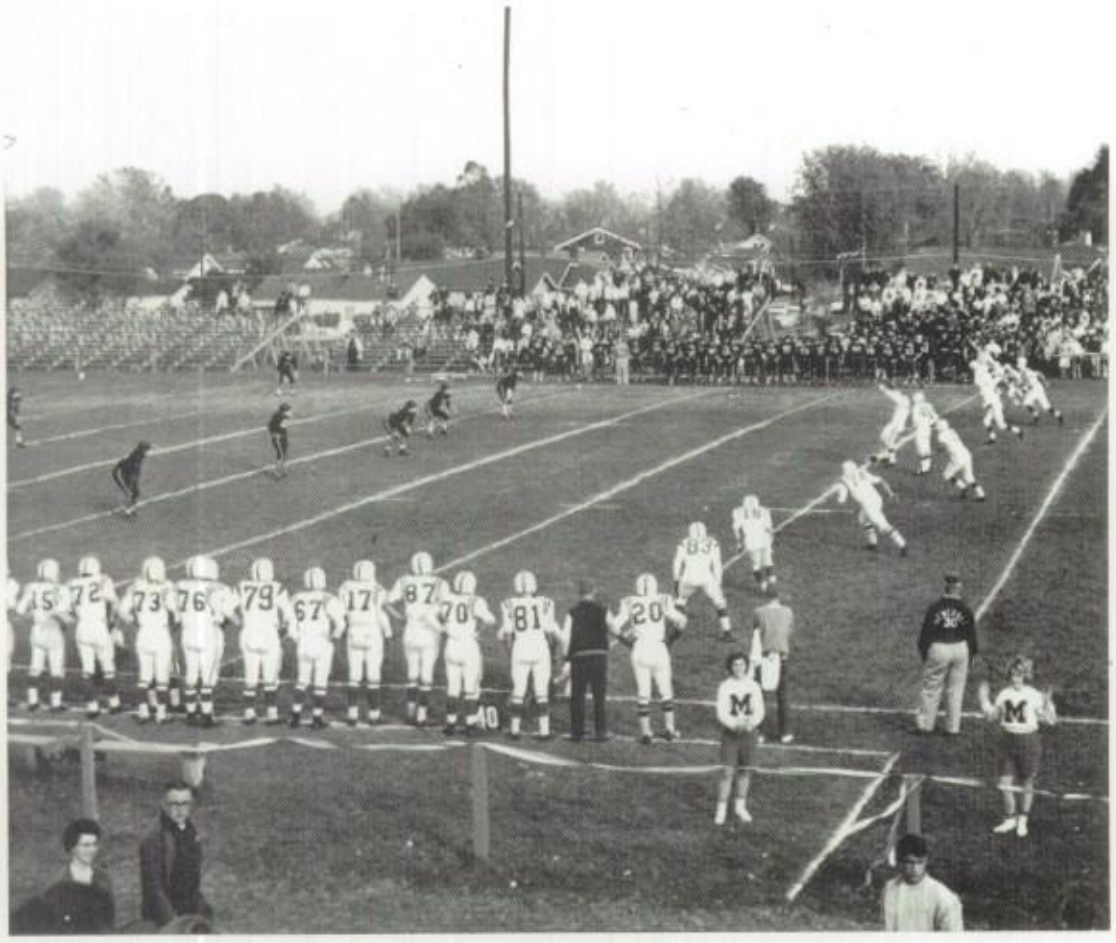

Victory MacArthur
Brave against the foe . . .

Bear your colors

OUR SCHOOL SONG REFLECTS THE

Blue and silver waving
High above the rest . . .

Fight on boldly Generals . . .

proudly team . . .

We will win, we know!

SPIRIT IN ALL OUR ACTIVITIES

We will be the best!

SEATED: Dave Pillow, Karen Fisher *STANDING:* Bob Bastob, Gary Upp, Sharon Kaul, Dale Lockart, Louis Maple, Anne Heinle, John Bavor, Becky Cochennour.

THE CLASS OF 1964 PRESENTS

Synopsis

Two college boys in England in the late 1800's invite their girlfriends to one's apartment for dinner. When they learn that their aunt will not be able to be present as a chaperone, they dress a friend of theirs in a woman's clothes to impersonate the aunt. Two men, thinking he is a wealthy Brazilian widow, propose marriage to him. Matters are further complicated when the real aunt comes unexpectedly and sees herself being impersonated.

Cast

Lord Fancourt Babberly ..... Dave Pillow
Jack Chesney ..... Gary Upp
Charley Wykeham ..... John Bavor
Brassett ..... Bob Bastob
Kitty Verdun ..... Sharon Kaul
Amy Spettigue ..... Anne Heinle
Sir Francis Chesney ..... Dale Lockart
Stephen Spettigue ..... Louis Maple
Donna Luica d'Alvadorez ..... Karen Fisher
Ela Delahay ..... Becky Cochennour
Director ..... Mr. Hal Kesler

"CHARLEY'S AUNT"

This page is sponsored by CATERPILLAR TRACTOR CO.

Steve Pyle and Ronda Monroe help decorate the A.F.S. tree (by the way, Jim, where did you get it?) . . .

Arthur and Mr. Taylor discuss Bundle Day.

. . . as Randy and Lynne work hard (?) selling ornaments.

WITH HOLIDAY SPIRIT

Where are we going? Crazy! Wanna come?

SENIOR CHRISTMAS TREE DECORATING PARTY

Christmas spirit? Look, kid,—all's I want to do is go home and sleep!

That was a goodie! Let's play it again!

SANTA

MERRY

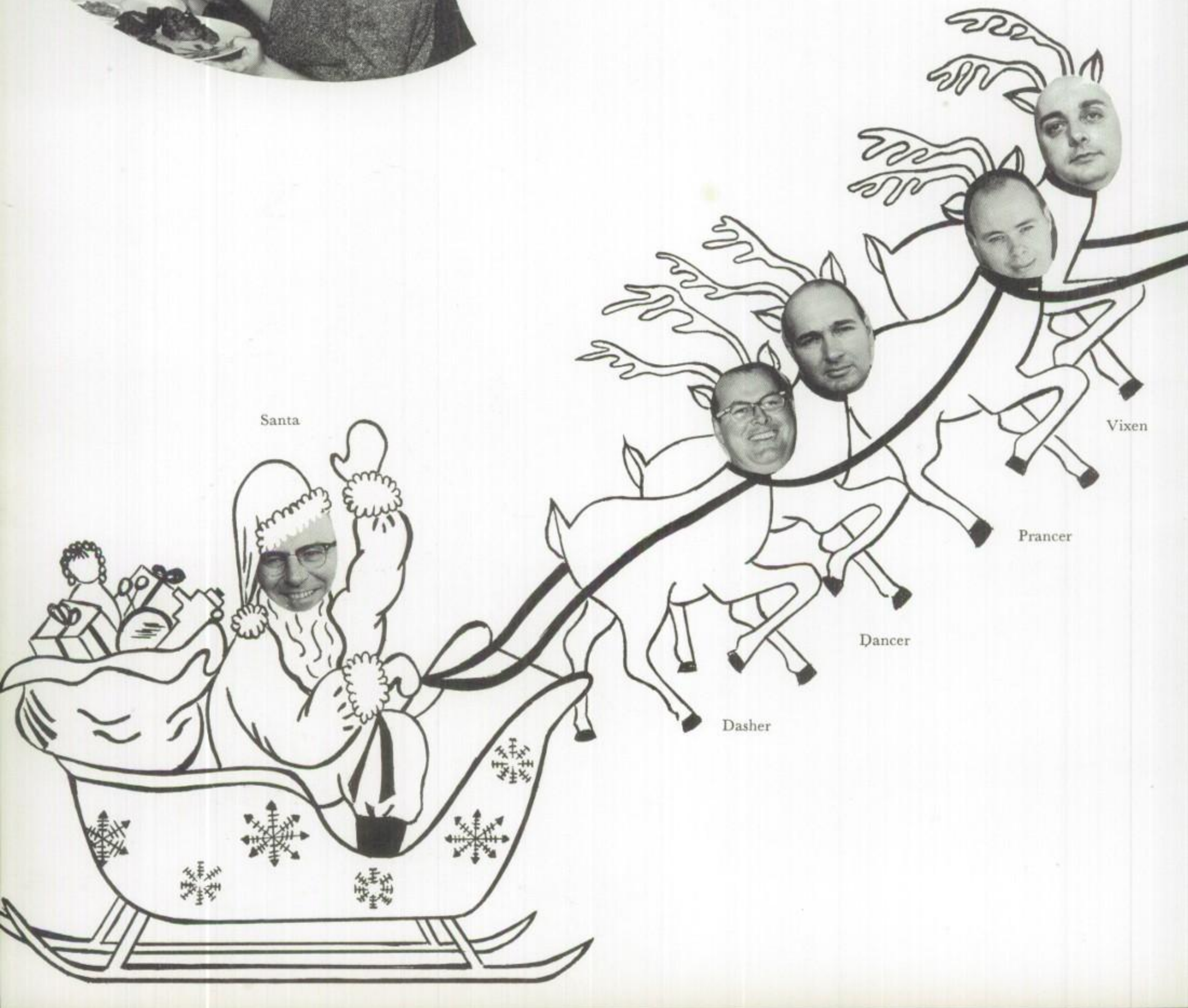

AND HIS REINDEER

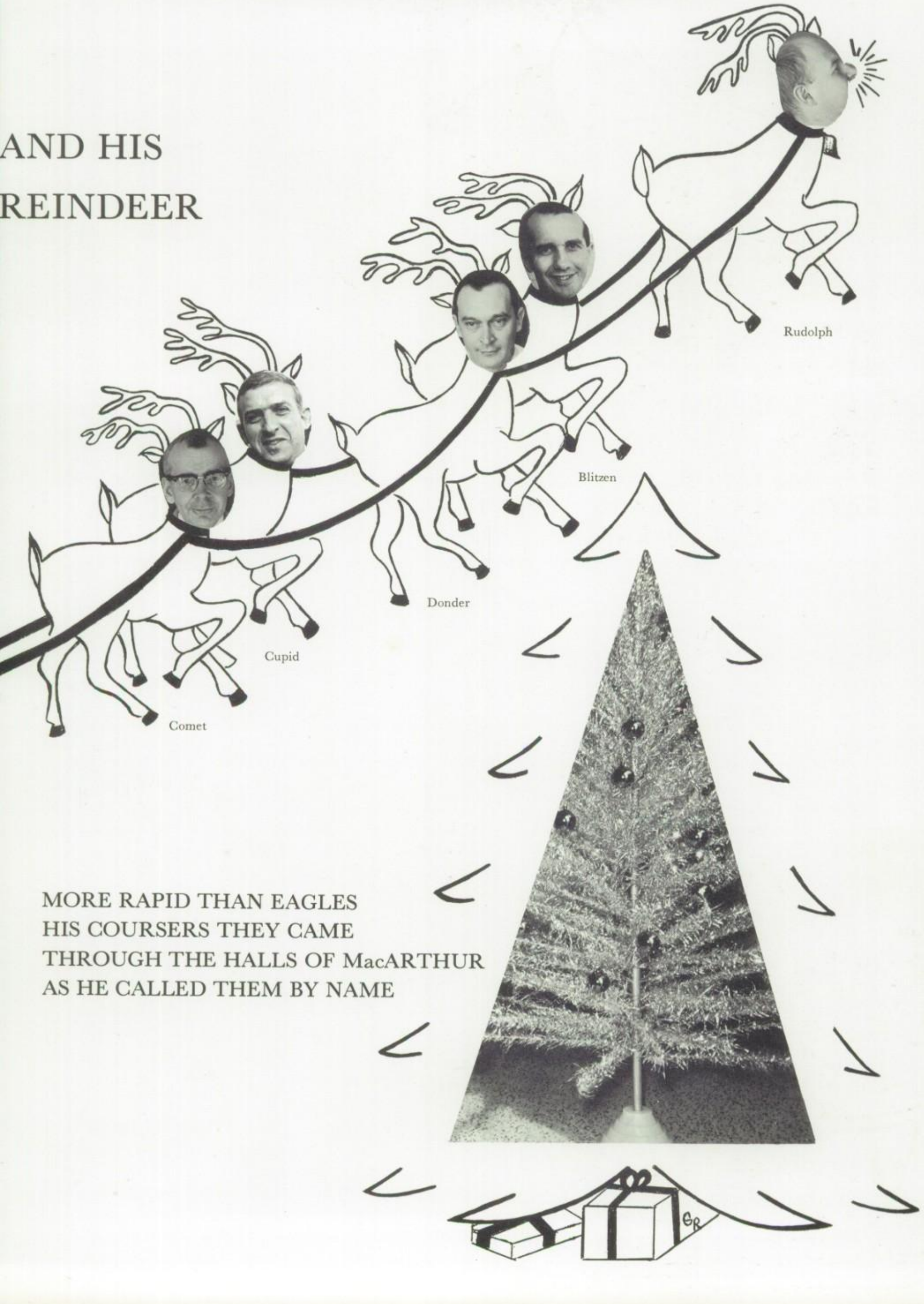

MORE RAPID THAN EAGLES
HIS COURSERS THEY CAME
THROUGH THE HALLS OF MacARTHUR
AS HE CALLED THEM BY NAME

Kathy Campbell and John Renner—Mac's Witch and Warlock.

Jill and Bill?

this page is sponsored by BEAR HYBRID CORN COMPANY

OFF GUARD

Who poisoned the Pepsi?!

M-m-m-m, good!

Heh, heh! I didn't take chemistry for nothing!

Let's twist again, like we did last summer . . .

It's a coming out party!

Hey Ma! How do I get the perspiration stains out of THIS?

this page is sponsored by MUELLER COMPANY

GENERAL

FRESHMAN CANDIDATES—*ROW 1:* Ron-Chabot, Bill Van Alstine, Martha Downing, Carol Tangney *ROW 2:* Linda Myers, Debbie McKay, Jim Amdal, Kathy Campbell, Sherry McCane.

SOPHOMORE CANDIDATES—*ROW 1:* Doug Mannering, Al Smith, Nancy Downing, Randy Bates, Bob Friedman *ROW 2:* Scott Deffenbaugh, Doug Prince, Gayle Roby, Karen Roppa, Pam Whitley.

JUNIOR CANDIDATES—*ROW 1:* Mike Bader, Doug Hamman, Carol Deremiah, Dick Morris *ROW 2:* Jill Flora, Cheryl Richardson, Debbie Burrows, Linda Filchak, Pat Teare.

SENIOR CANDIDATES—*ROW 1:* John Bavor, Jim Dollahan, Ed Orr, Nancy McKeown, Marcia Van Alstine, Susan Waller *ROW 2:* Martha Dunning, Nancy Flaxman, Kitty Lindsay, Dyke Ridgley, Dick Heuser, Marilee Logan, Barby Bear.

ASSEMBLIES

The Fisher Craftsman Assembly

Above: Wealthy Fisher talks with Doug Hagen about the program Right: The Junior Achievement Assembly.

Tom Grimm gave an informative lecture on his travels aboard. He illustrated his talk with slides he took on the trip.

The Millikin University choir, under the direction of Dr. Richard Hoffland, gave a beautiful musical performance for the student body. Dr. Hoffland and two MacArthur alums in the choir, Steve Smith and Mary Kay Gisolo, tell Carol Bingaman about the program.

MacARTHUR STUDENTS HAVE AN OPPORTUNITY TO HEAR MANY EDUCATIONAL AND CULTURAL PROGRAMS

MUSICAL MONTAGE

The Music Department's presentation of "Musical Montage" was a fine exhibition of talent and ingenuity.

this page is sponsored by THE MILLIKIN NATIONAL BANK OF DECATUR

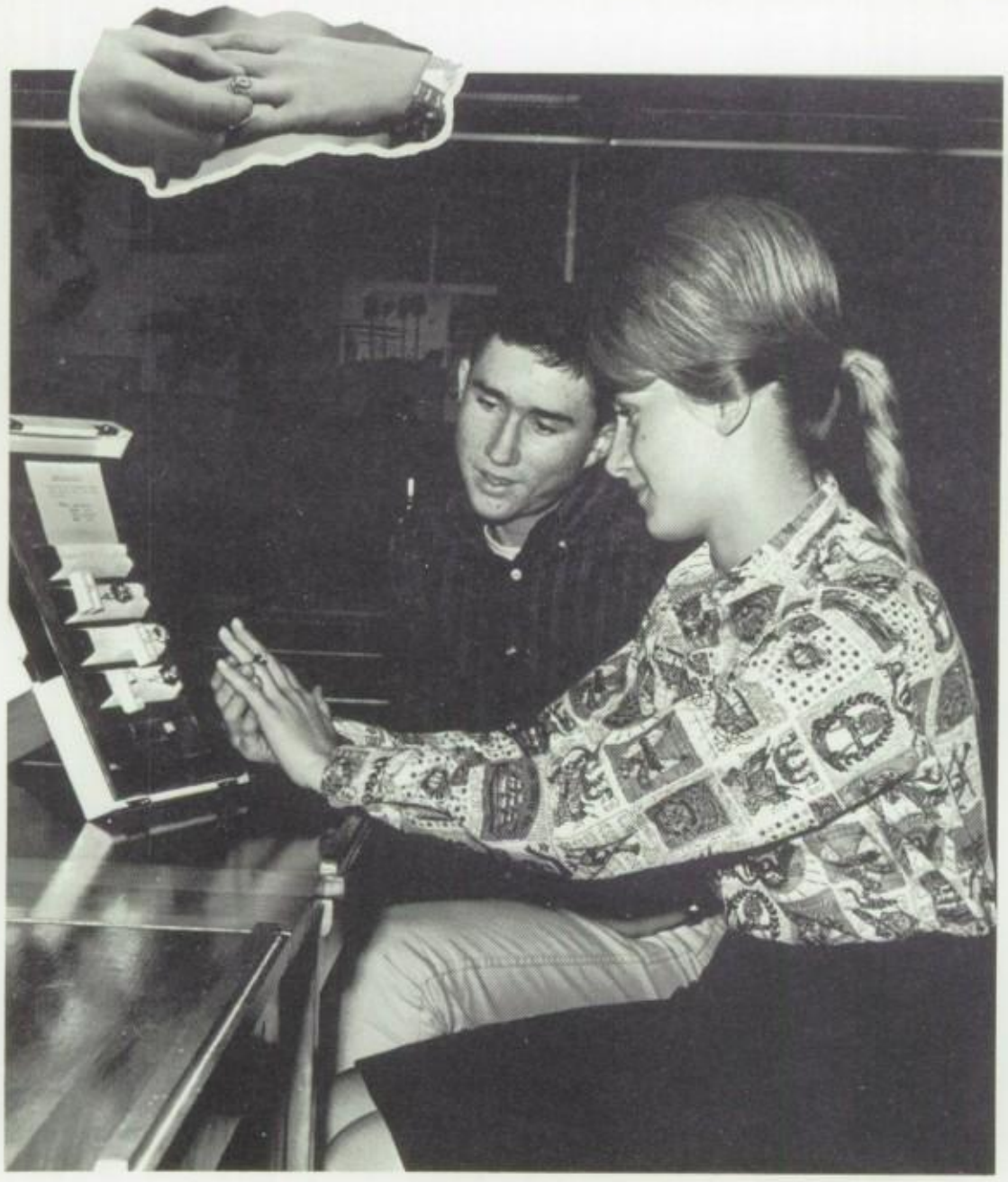

. . . AND THEY HAVE THEIR FUN!

Mr. Maurer in the land of the tall green giant

Anybody for a bean?

this page is sponsored by FAIRVIEW HOSPITAL FOR ANIMALS

It's who's up front that counts

Let's have one big fight!

STUDENTS AGAIN VICTORIOUS

This page is sponsored by NORTHTOWN BANK

I had 20% fewer cavities with Cheer!

I can't believe it!

IN STUDENT—FACULTY GAME

This page is sponsored by GROVE'S RESTAURANT

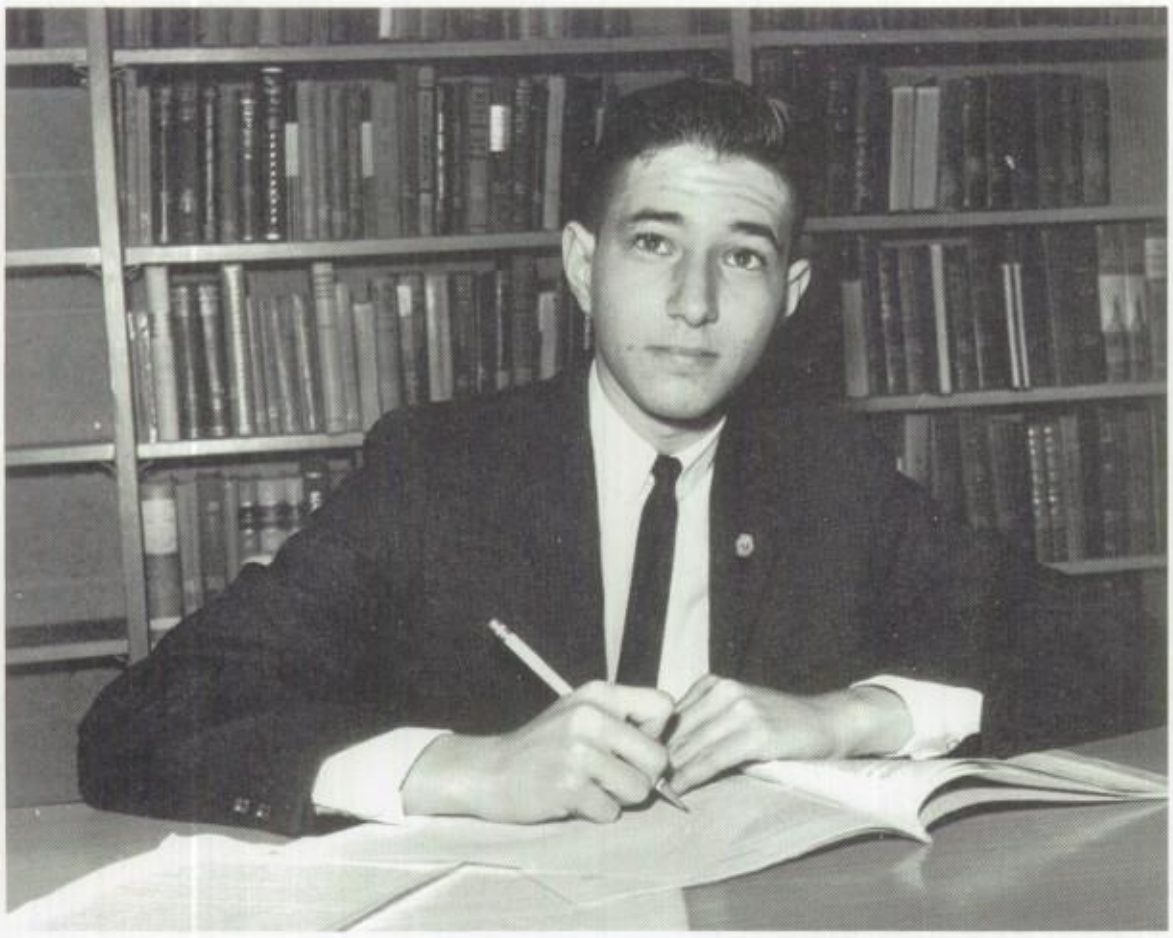

Dick Perlmutter

DICK PERLMUTTER WINS SECOND IN CITY VOICE OF DEMOCRACY CONTEST

Judy Melnik and Carol Bingaman

This year, Dick Perlmutter won first place in the MacArthur Voice of Democracy Contest, and Judy Melnik and Carol Bingaman were semifinalists. Those entering the contest wrote speeches, which they read before a panel of MacArthur faculty members. The first place winner in each school then went to Stephen Decatur High School, where they read their speeches before a panel of local judges. Dick won second place in the county, and he received a $25 United States Savings Bond for his fine work.

this page is sponsored by REICH BROTHERS JEWELERS

Jim Dollahan, last year's finalist

WINTER TERM ADDED TO MacARTHUR'S AMERICAN FIELD SERVICE PROGRAM

MacArthur has expanded its A.F.S. program to include a Winter Term in addition to the regular Summer Term. Those chosen for the Winter Term would leave the U.S. in December of their senior year and live abroad for twelve months. They would, therefore, have to graduate one year later than usual, but George Slater and Phil Yocum, the two Winter Term candidates, feel that the experience would be well worth the sacrifice. Bill Shade and Sue Parry, the Summer Term applicants, if placed would spend the summer months abroad.

The juniors trying out wrote themes and answered impromptu questions individually and in a panel discussion. The four finalists sent the final forms to the New York A.F.S. Office, where selection and placement is done.

Jim Dollahan was last year's finalist. Although he did not go abroad as an A.F.S.er, he spent his summer on the Contemporary Europe since 1870 tour. He is shown at left in his Leiderhausen from Munich and wooden shoes from Rotterdam.

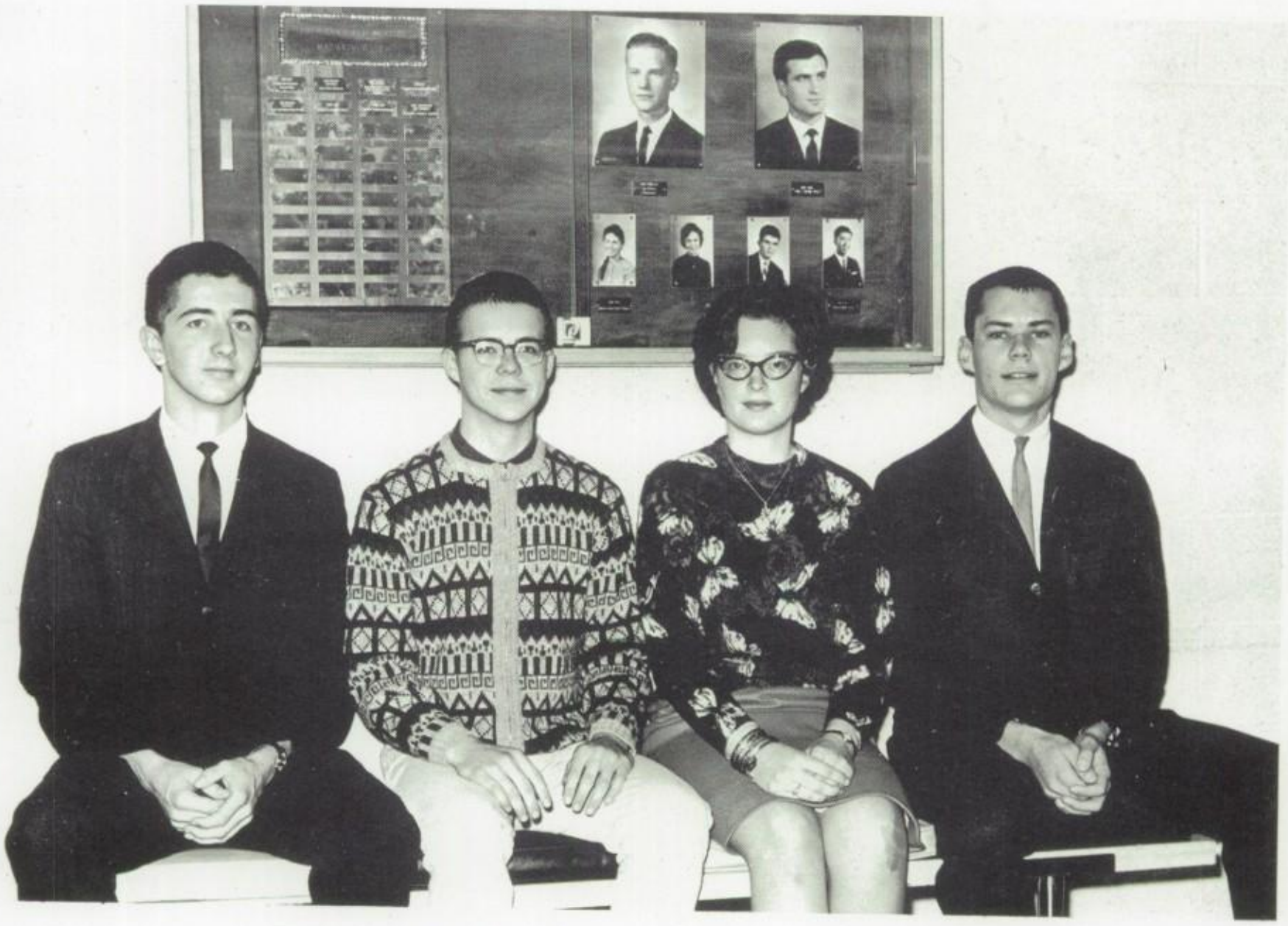

The four finalists: Bill Shade, George Slater, Susan Parry, Phil Yocum.

this page is sponsored by SANDY'S THRIFT AND SWIFT DRIVE-IN.

FOWZI

Fowzi is wearing one of the National Dresses of Syria. It is worn only on special occasions, six or seven times a year.

Fowzi Hanna Zavaro came to Decatur this year as a member of the American Field Service program from Kamishly, Syria. He is living with the Herbert Fritzes, pictured above. *SEATED:* Randy, Janet, Bobby. *STANDING:* Fowzi, Mrs. Fritz, Dr. Fritz, Richard.

MAC WELCOMES

Fowzi teaches Richard and Janet a National Syrian Dance. He enjoys swimming, riding horses, and playing softball.

Keiko Komori, from Nagasaki, Japan, is here through the International Christian Youth Exchange of Grace Methodist Church. She is pictured above with her American family, the Robert Kruzans. *SEATED:* Keiko, Karla, Eric, April. Also seated. Mrs. and Mr. Kruzan.

FOWZI AND KEIKO

Keiko has taken piano lessons for four years. Besides playing the piano, her hobbies include collecting stamps and reading.

Keiko models a colorful kimono, worn on special occasions in Japan, such as New Years and Christmas.

HOMECOMING

Homecoming weekend started with the coronation and assembly on Friday, October 4, and was followed by the parade, which started downtown and wound its way to Pigott Field where the Generals won over St. Teresa. Homecoming was concluded on Saturday night to the music of Charlie Rogers at the dance, Shenandoah.

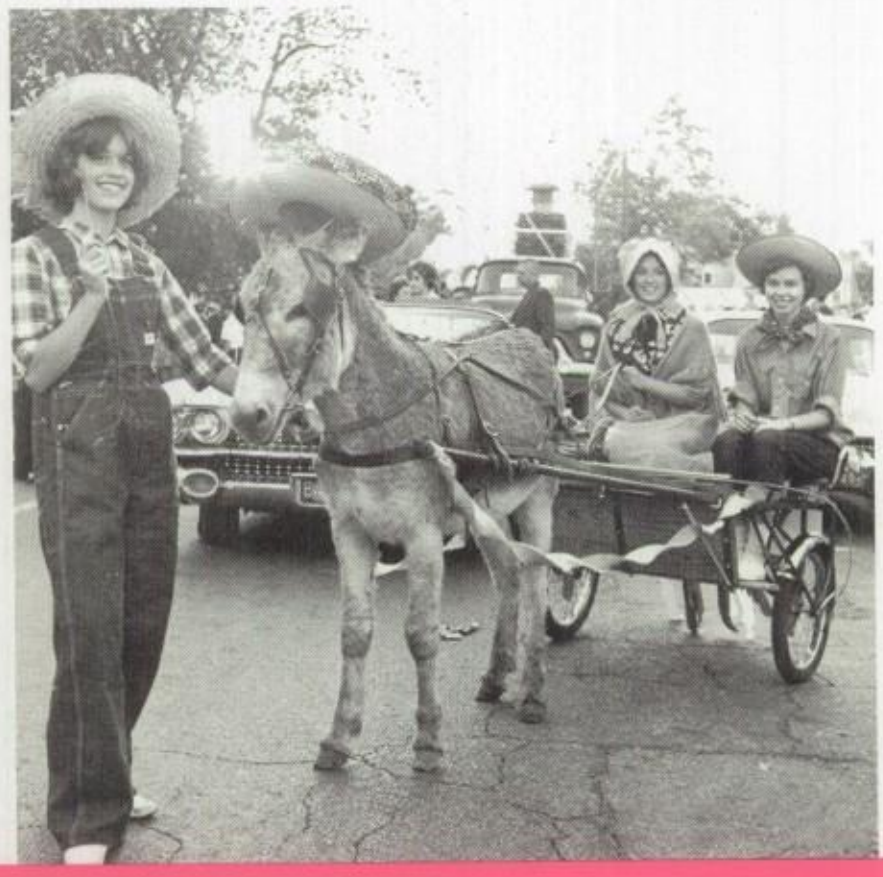

"OUR AMERICAN

1963

HERITAGE”

OUR SHENANDOAH SWEETHEART

MISS NANCY McKEOWN

THE QUEEN'S COURT

CROWN BEARER
MISS MARILEE LOGAN

JUNIOR ATTENDANT
MISS LEETTA DASH

SOPHOMORE
ATTENDANT
MISS PAM WHITLEY

FRESHMAN ATTENDANT
MISS LINDA MYERS

NDOAH

COURT

HOMECOMING CHAIRMEN—*ROW 1:* Mary Ann Ousley, Cheryl Clark, Mary Kapernick, Julia Bond, Kathy Miller, Nancy Sargent, Becky McCrum, Joan Bates. *ROW 2:* Becky Cochen-

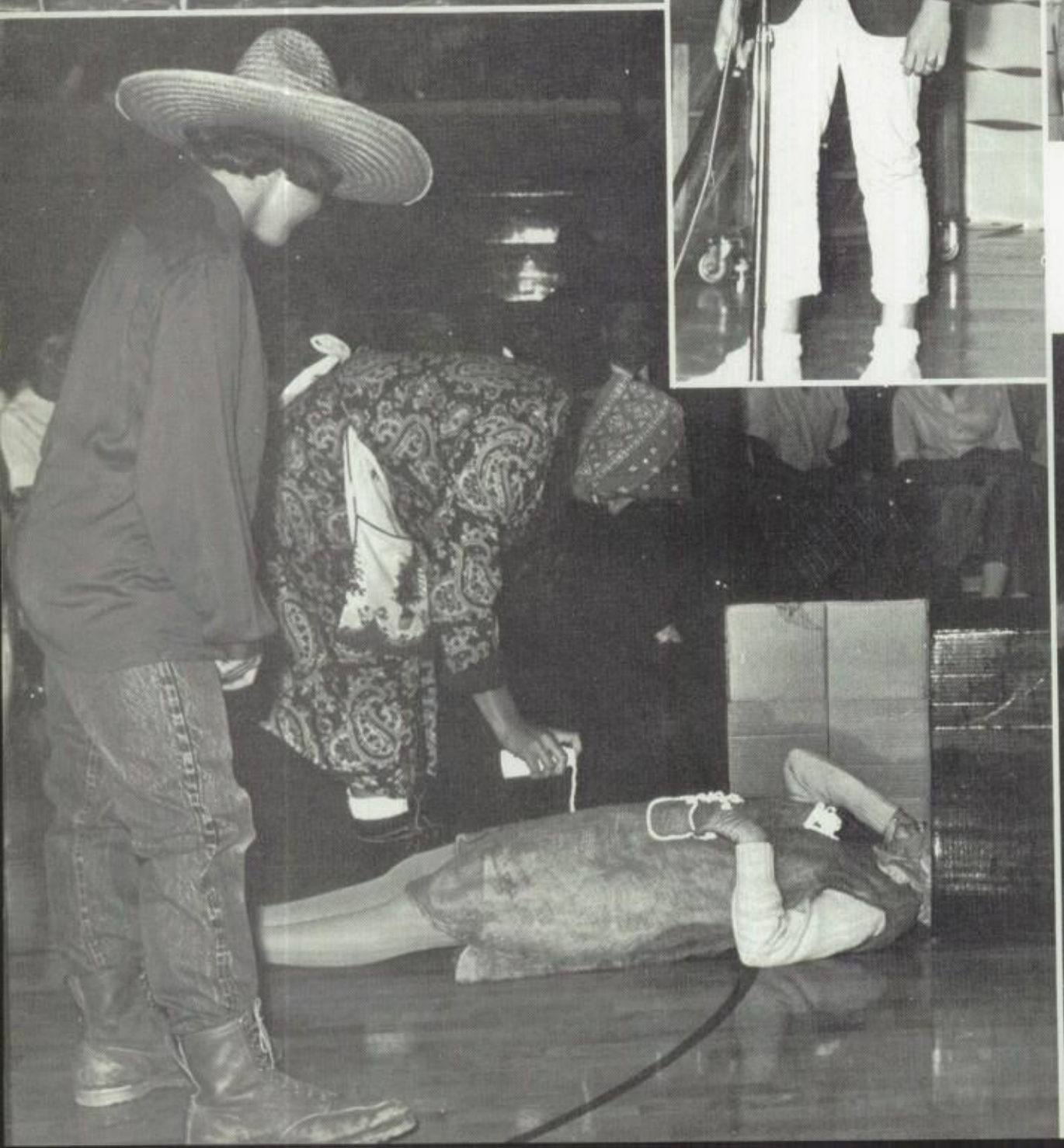

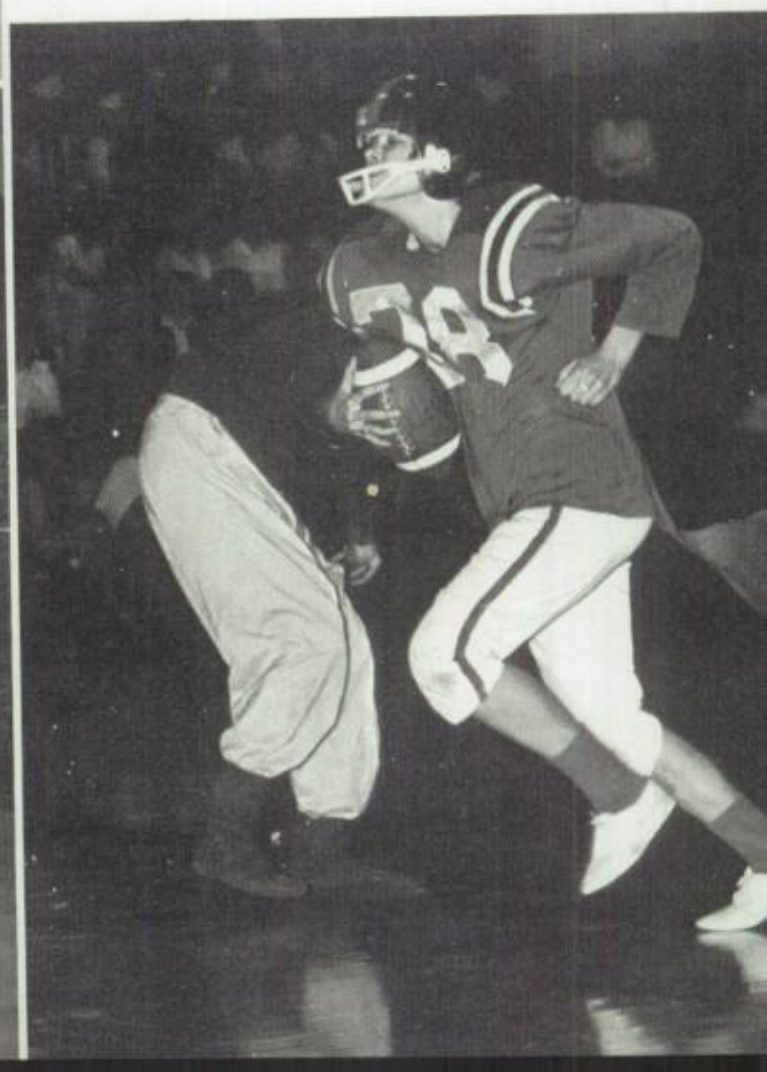

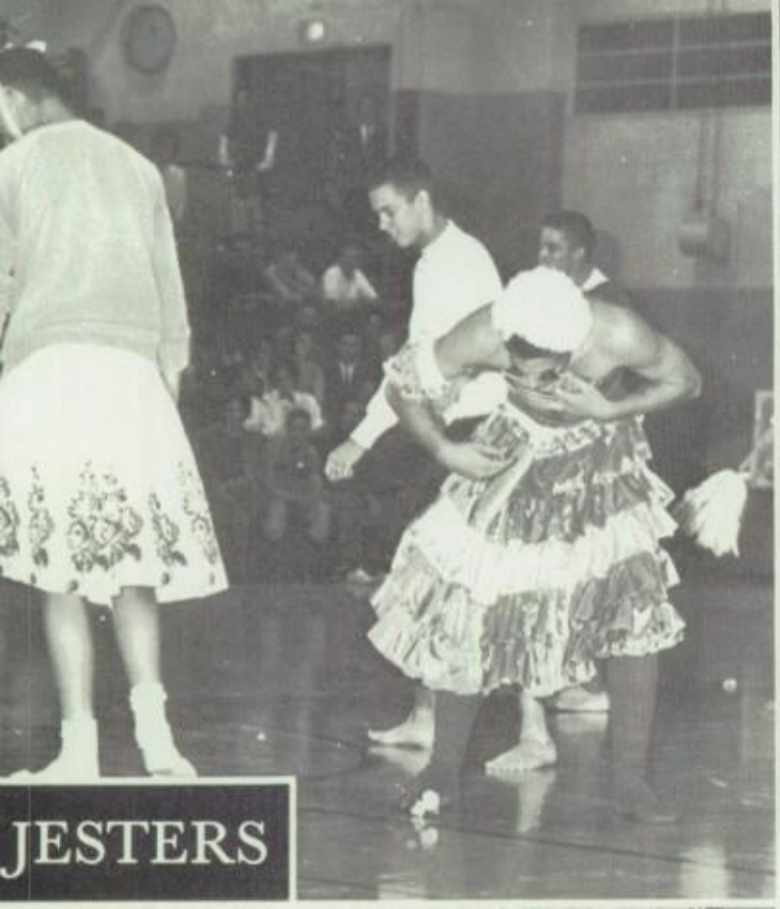

JESTERS

nour, Karen Culbertson, Al Boyer, Ron Meyers, Dyke Ridgley, Steve Spangler, Gary Upp, Kitty Lindsay.

THE MAC ARTHUR

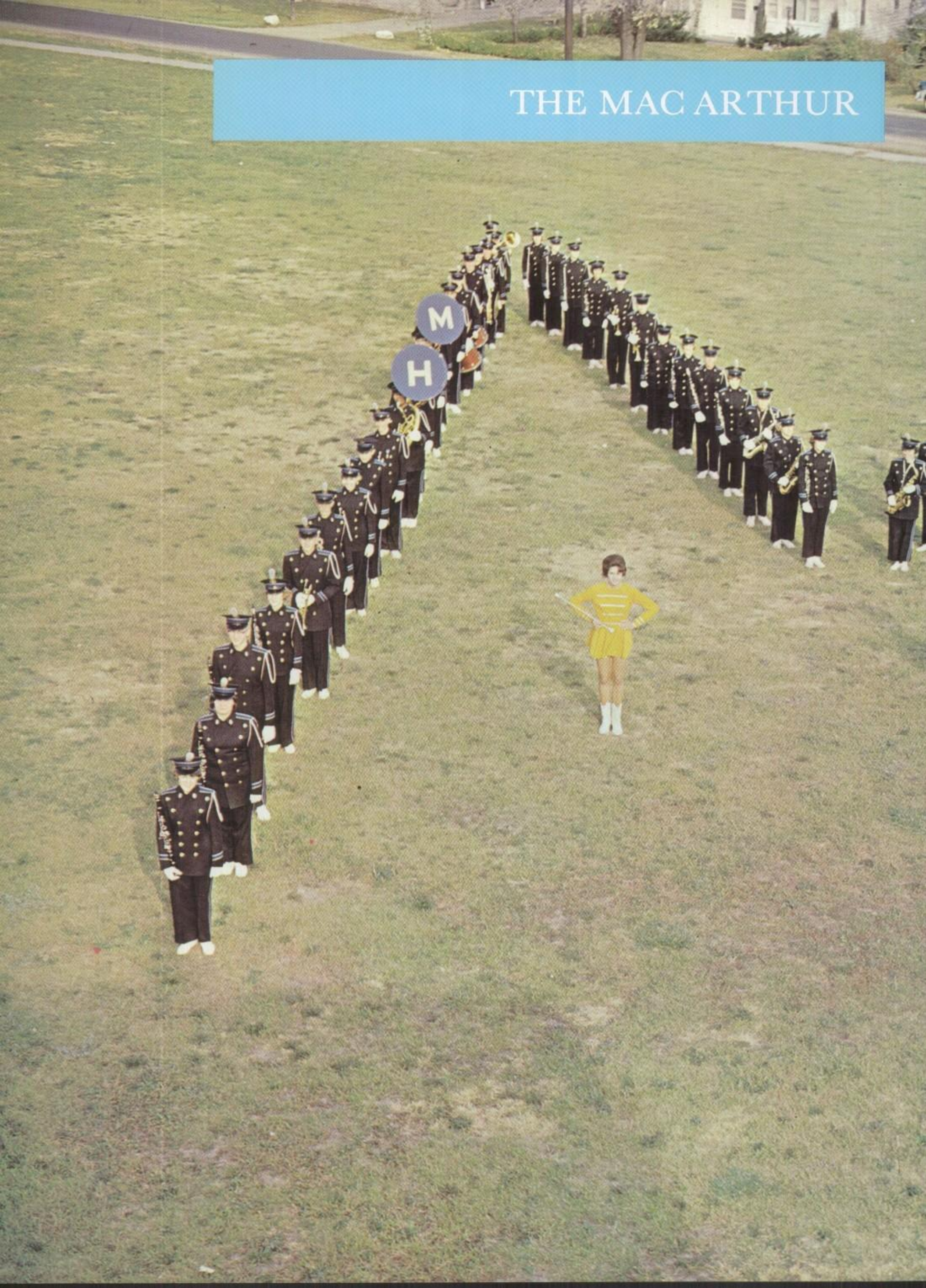

MARCHING BAND

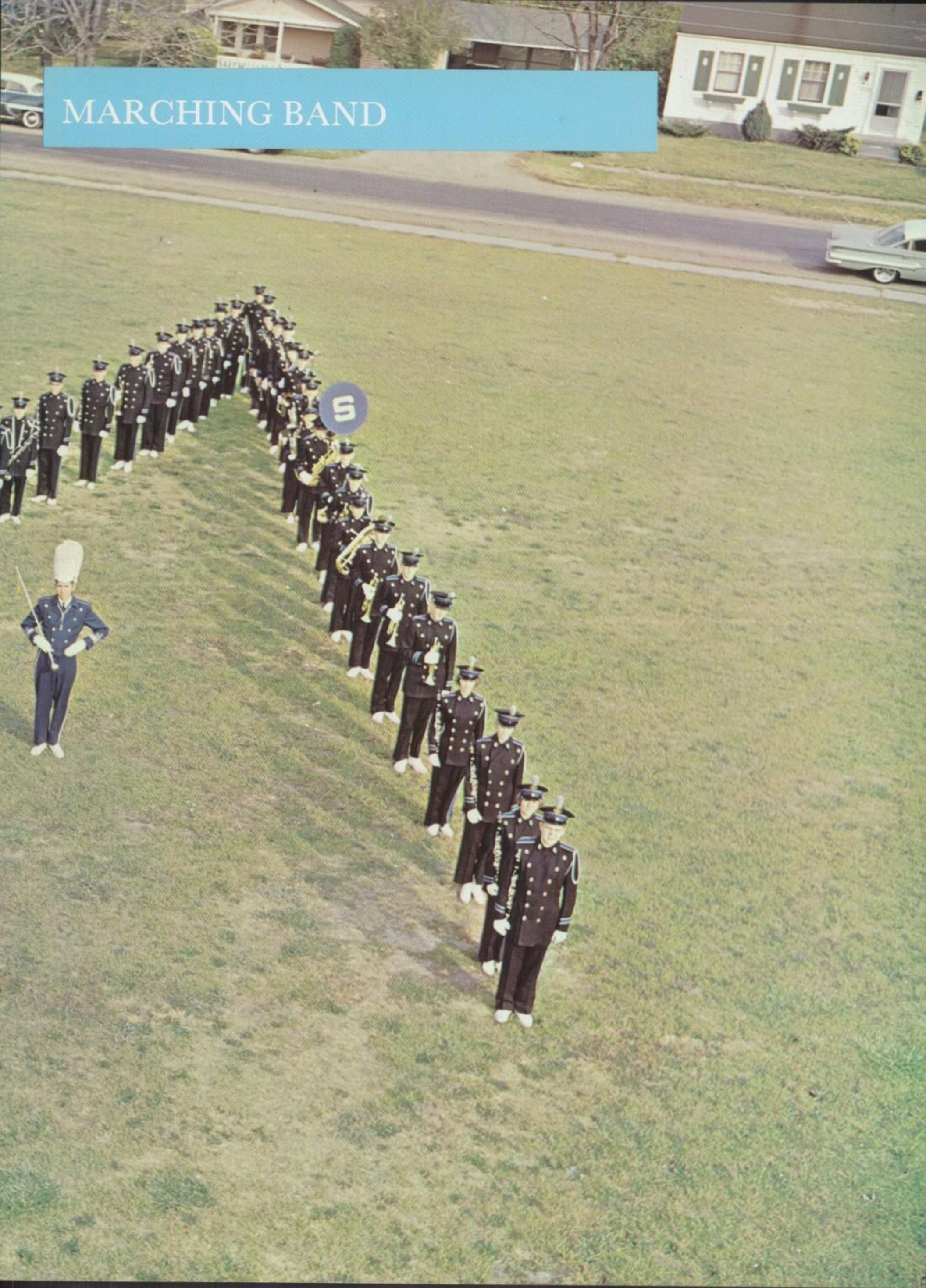

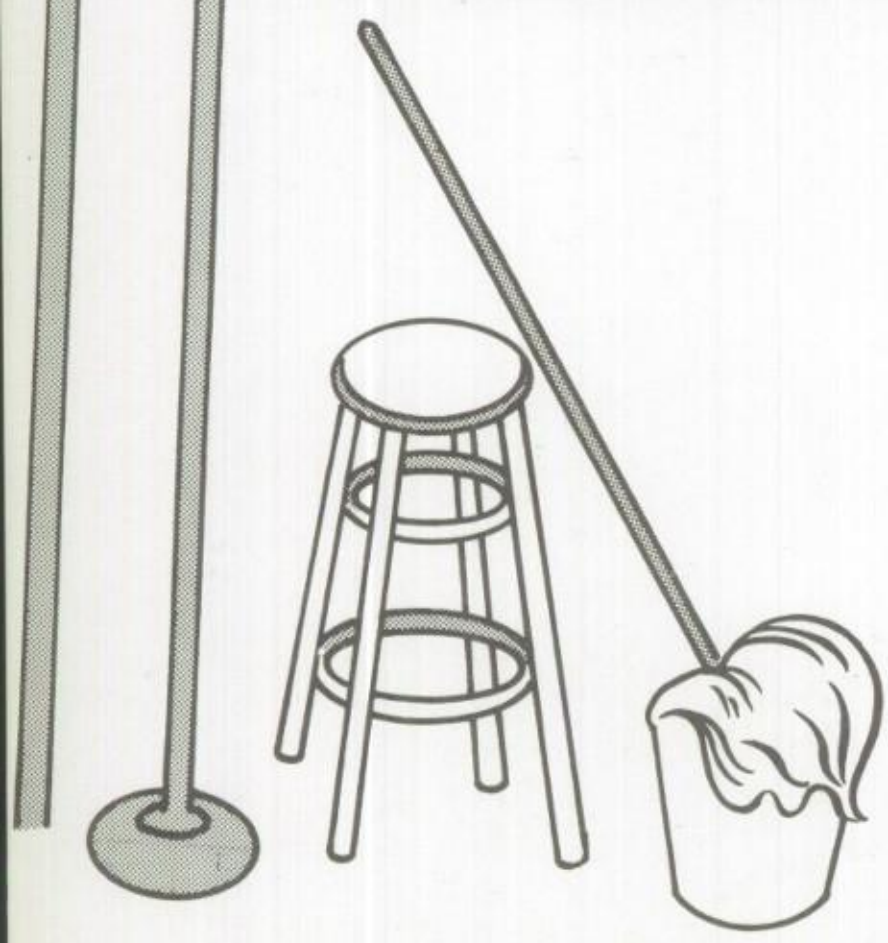

ACT III

SPORTS

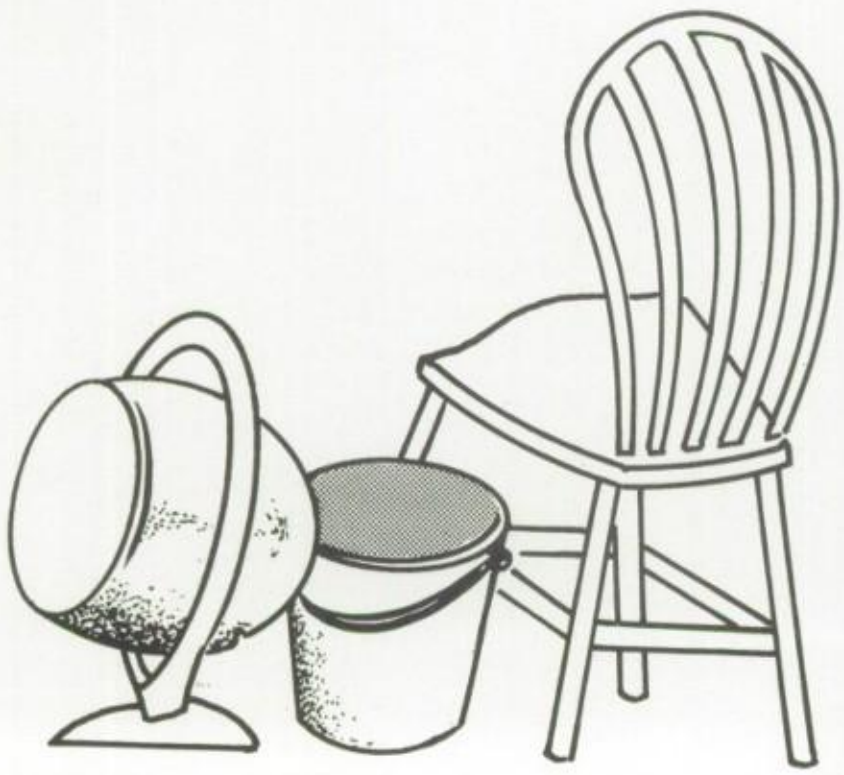

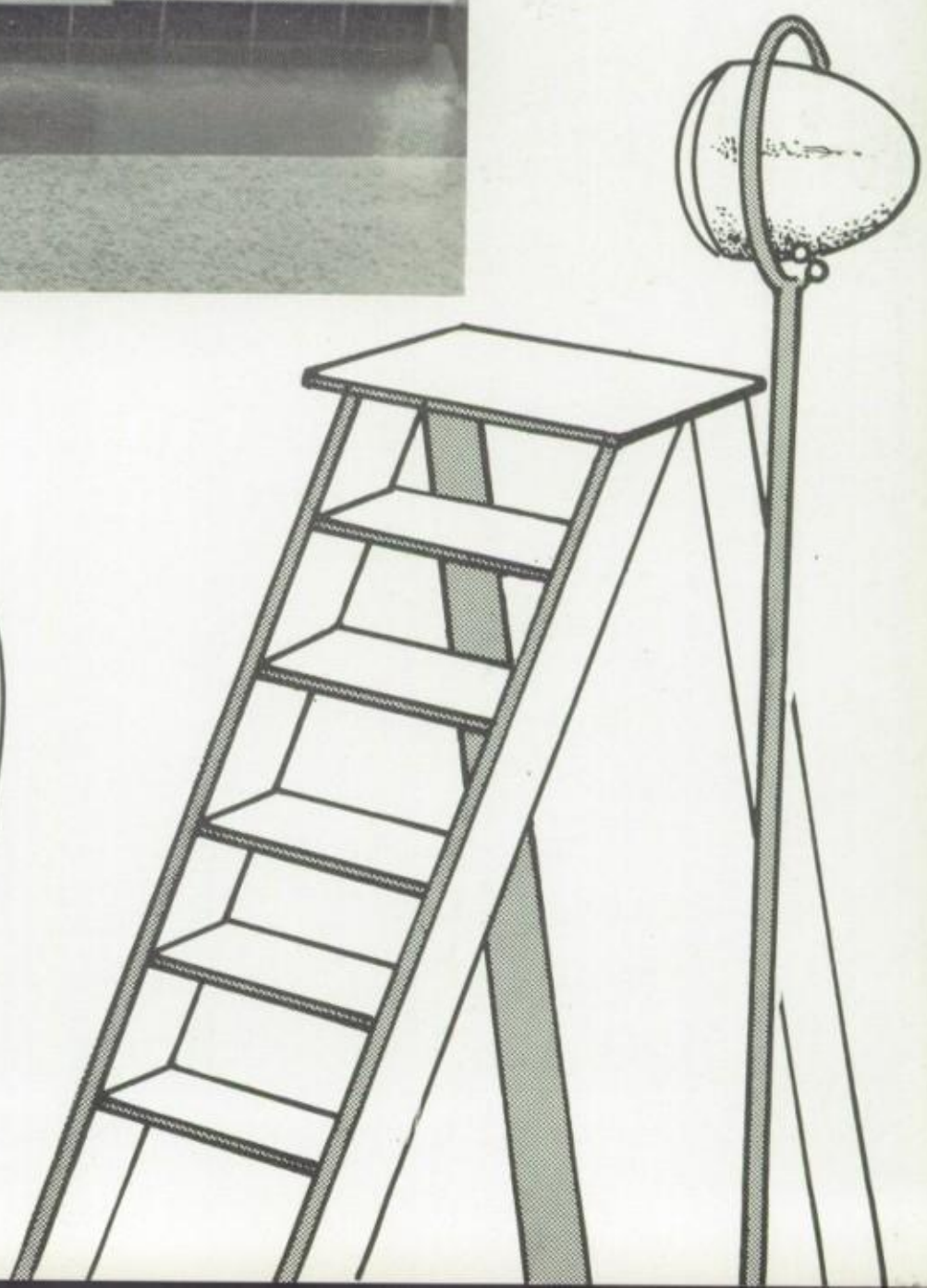

THE GENERALS STRIVE FOR

VICTORY THROUGHOUT THE YEAR

GENERALS

Leonard Dabner, Basketball; Ed Orr, Football; Jim Deremiah, Wrestling; Nancy Turner, Cheerleader; Bill Renner, Baseball; Fred Loeb, Golf; Mike Elbl, Tennis; Phil Nadenbush, Track.

CHEERLEADERS

VARSITY

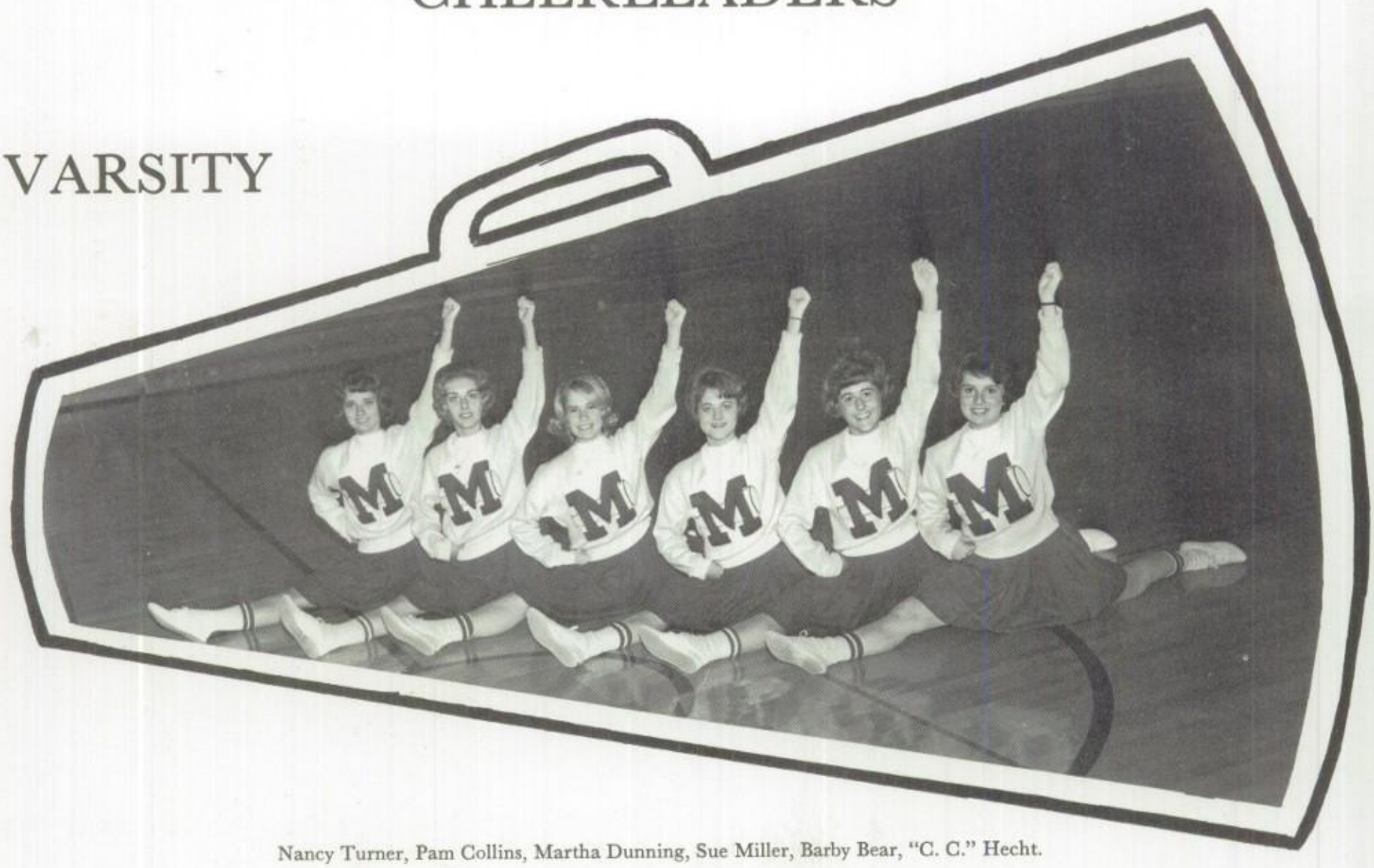

Nancy Turner, Pam Collins, Martha Dunning, Sue Miller, Barby Bear, "C. C." Hecht.

JUNIOR VARSITY

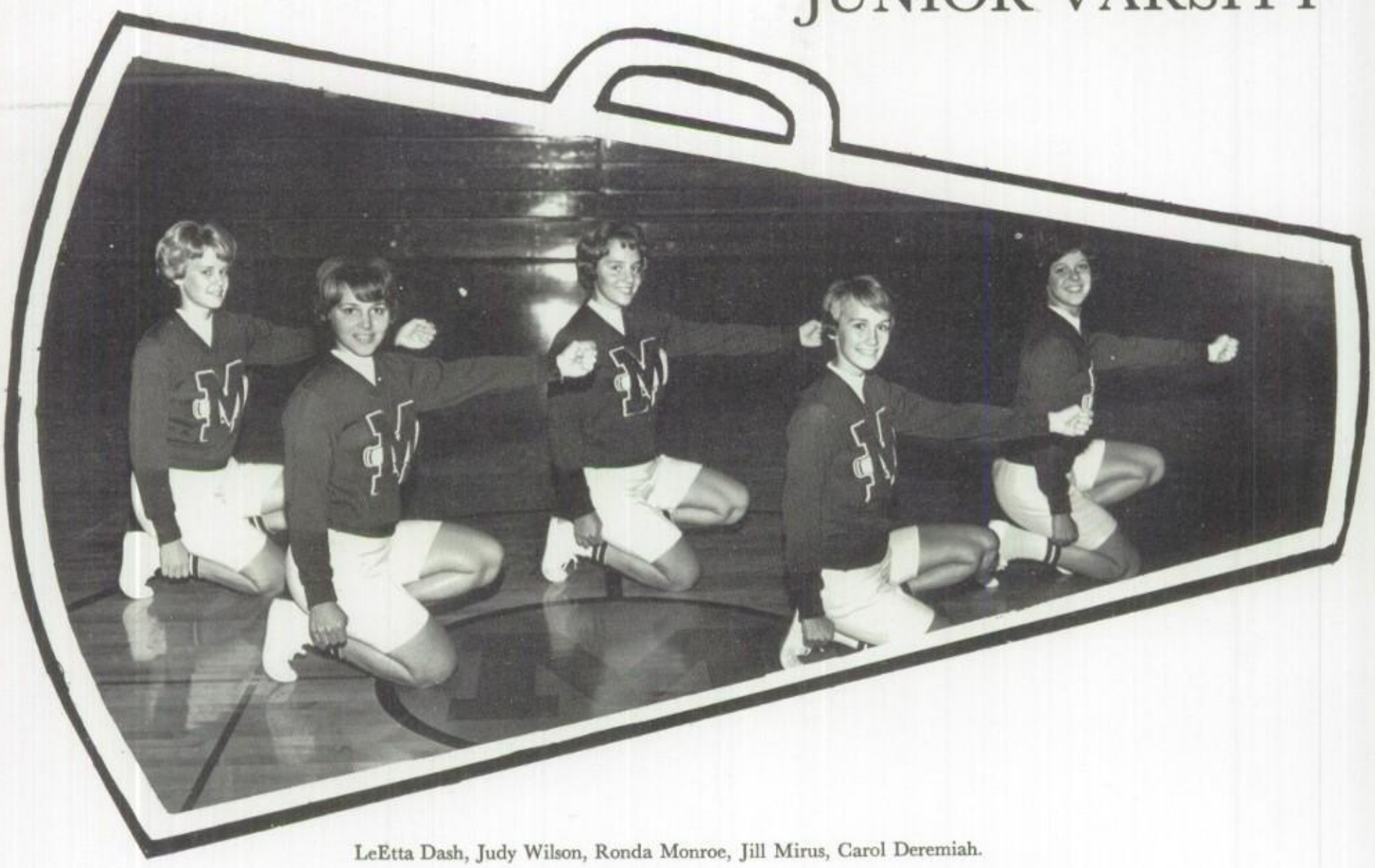

LeEtta Dash, Judy Wilson, Ronda Monroe, Jill Mirus, Carol Deremiah.

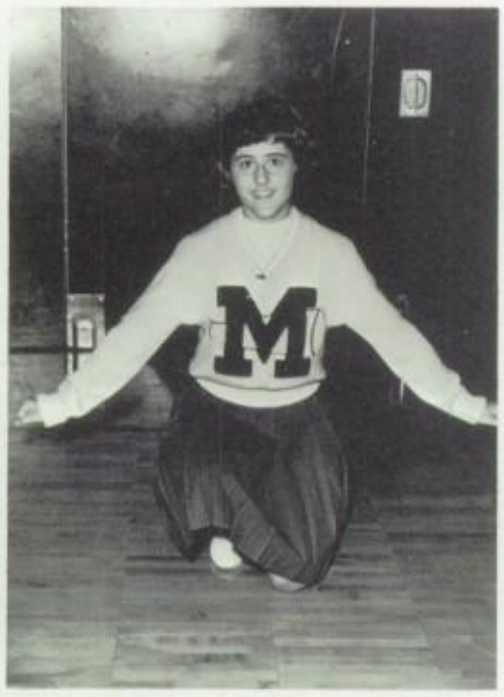

Barbara Bear

ADVISOR
Mrs. Carlson

Sue Miller

Pam Collins

Martha Dunning

Nancy Turner

CC Hecht

The cheerleaders did a fine job this year of promoting school spirit and cheering our teams to victory. The girls practiced throughout the entire summer to prepare their great variety of cheers. These girls worked very hard and deserve much credit.

this page is sponsored by BLACK'S SPORTING GOODS

OUR BELOVED COACHES

A glimpse back into history—the Old Pros!

Any more questions?

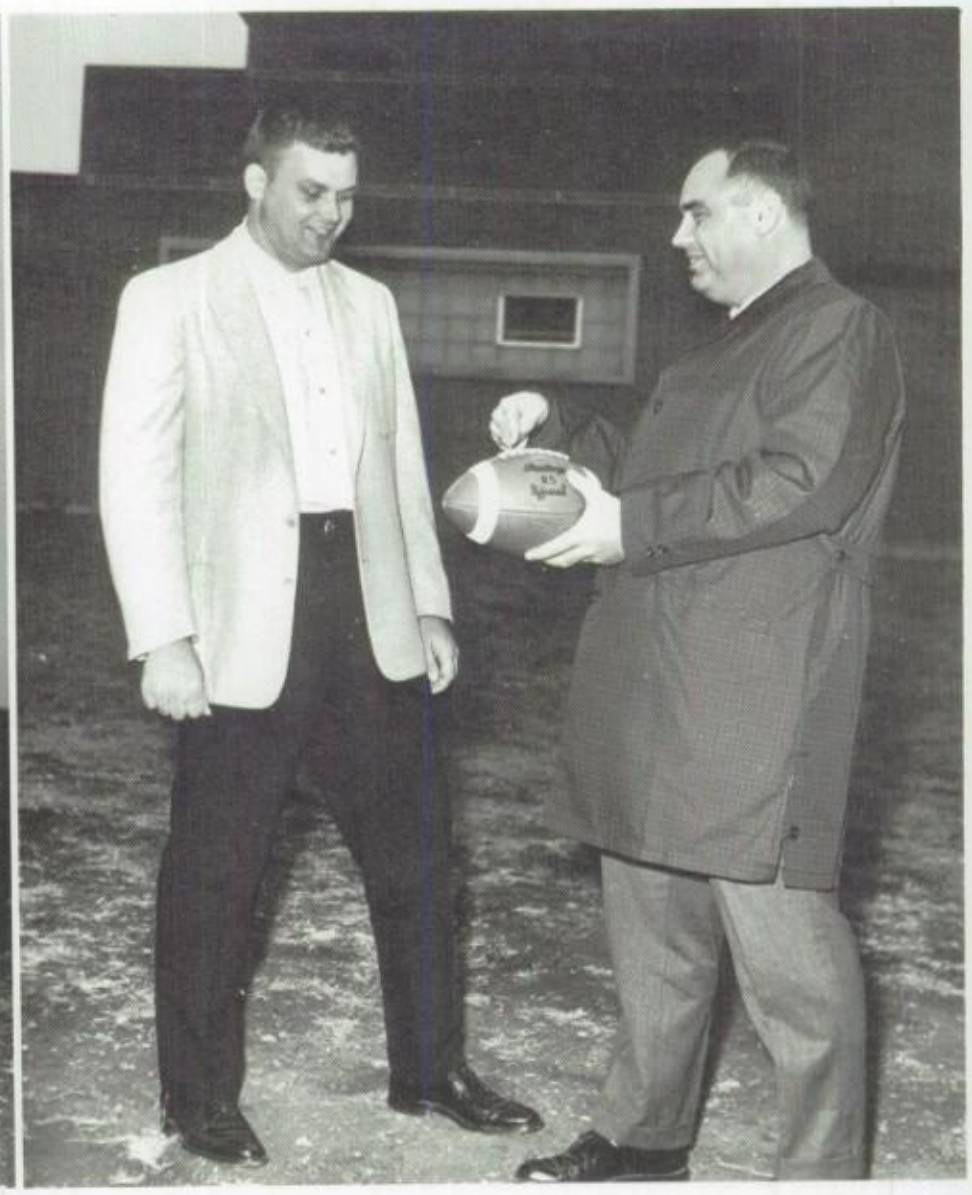

We call this a Football!

BEHIND THE SCENES

Cap'n Curtis—Over 'n out

That's the way we did it in the '20's.

Jim Dollahan, Jeff Kopetz, Fred Burgett, Tom Reed, Darrel Van Fossan—The Real Hustlers.

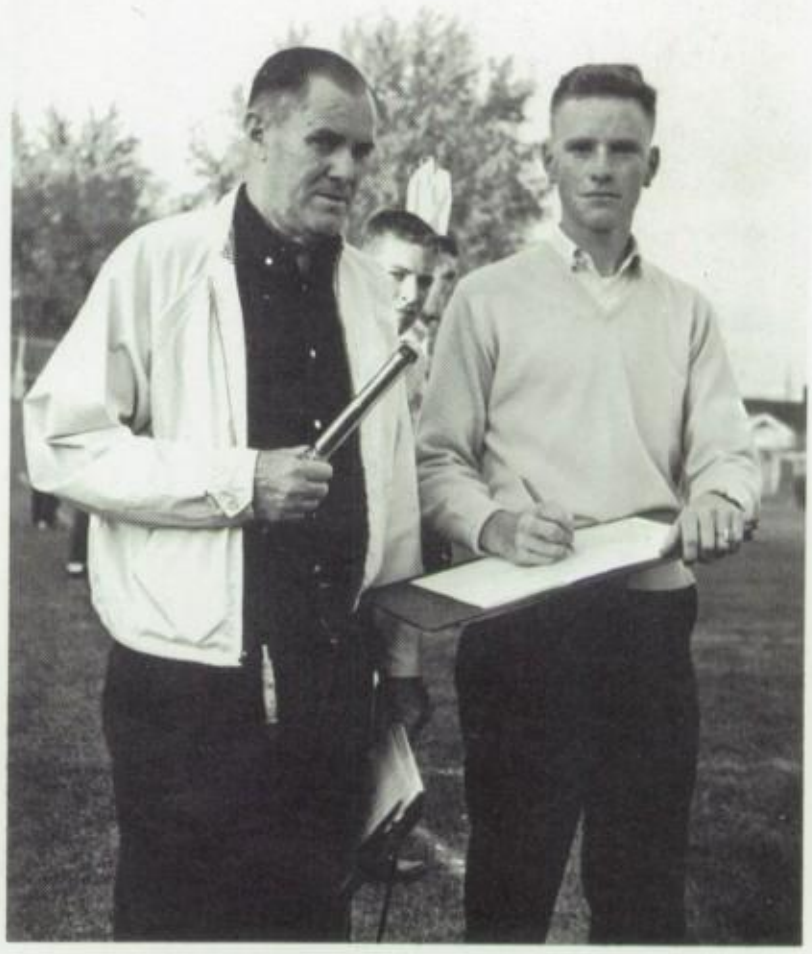

Would you like to be Statistician for a day?

VARSITY LETTERMEN

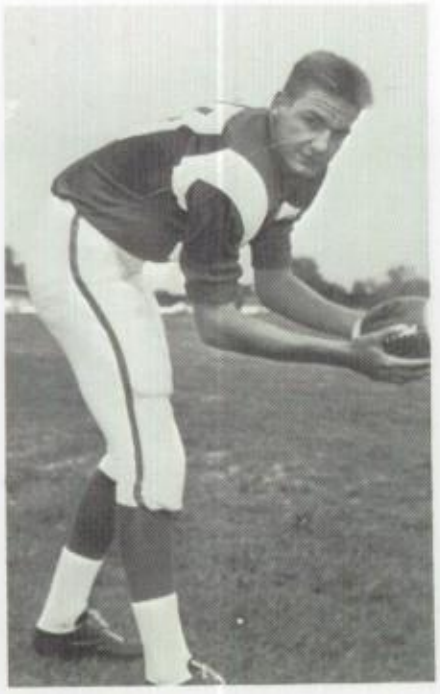

John Hetz
Senior End

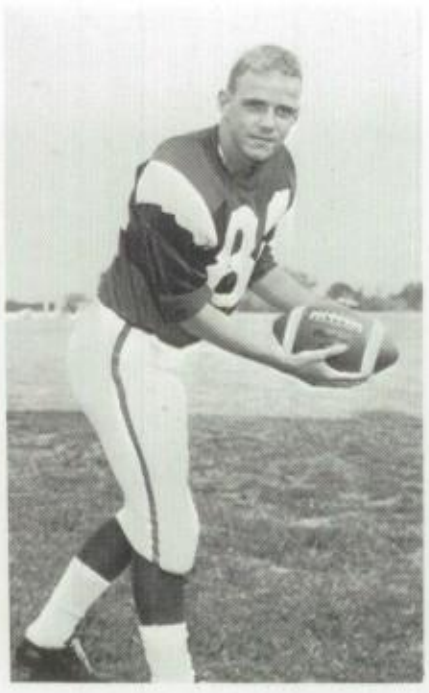

Keith Rogers
Junior End

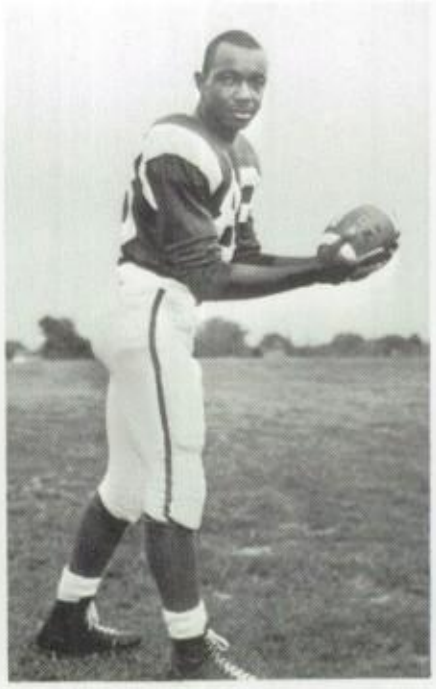

Eugene King
Senior End

Ed Rexroad
Senior End

Laddie Dickson
Senior End

Bill Scheibly
Senior End

Jim Burgener
Senior Halfback

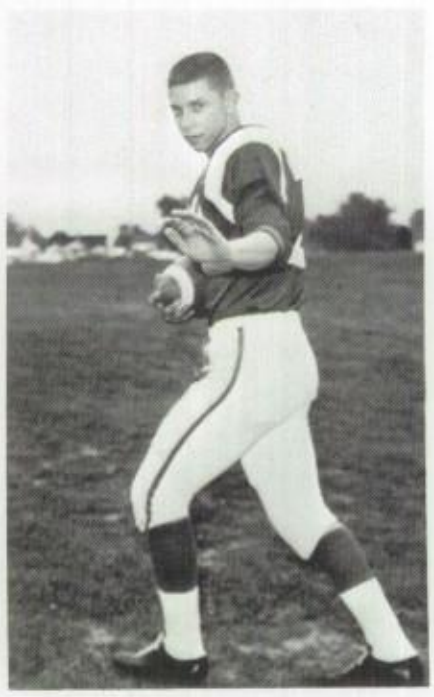

Al Cowgill
Junior Halfback

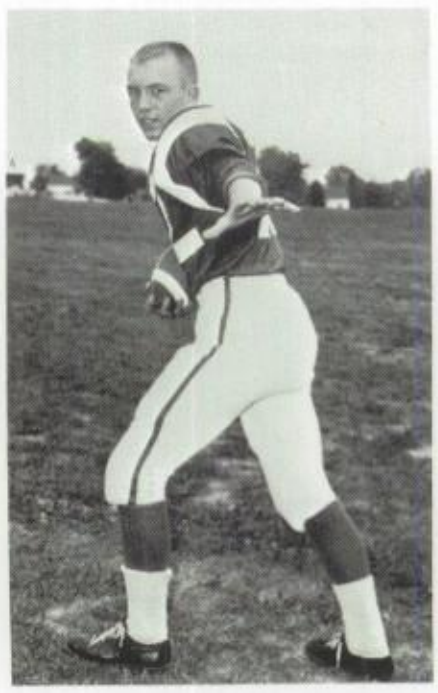

Mike Bader
Junior Halfback

Phil Nadenbush
Senior Halfback

FOR 1963 SEASON

Bill Bass
Senior Halfback

Will Carpenter
Sophomore Halfback

Murry Beck
Junior Halfback

Ed Orr
Senior Tackle

Steve Carter
Senior Tackle

Tom Thomala
Junior Tackle

Jim Roth
Senior Tackle

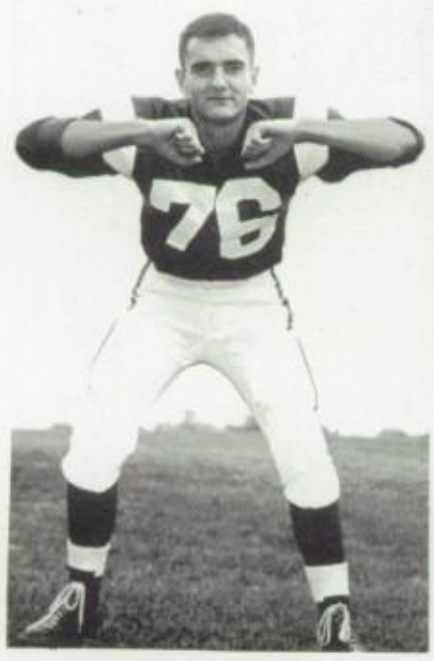

Mike Cottle
Junior Tackle

Judy,
~~The~~ enjoyed knowing
you.
K. Hunt

VARSITY LETTERMEN

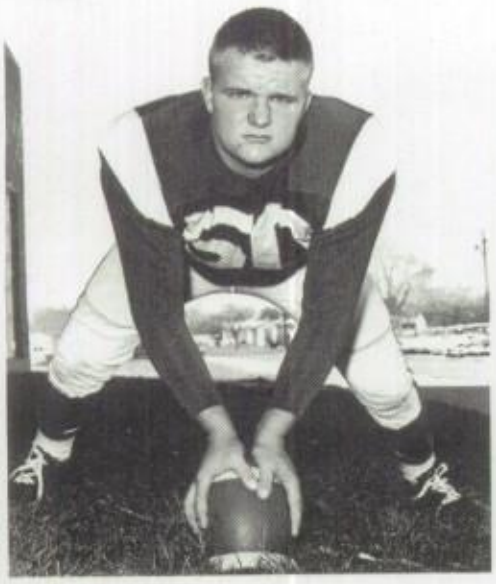

Bob Cross
Junior Center

John Cobb
Senior Guard

Bob Musson
Senior Guard

Terry Bobbitt
Junior End

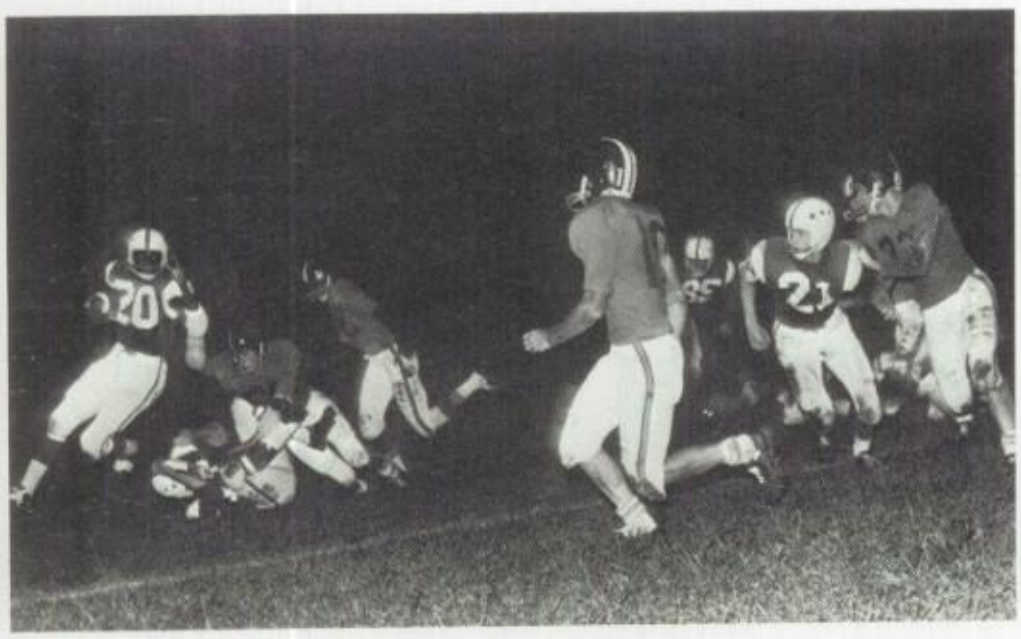

John Magoulias
Senior Guard

Steve Ahlrich
Senior Guard

Randy VanFossan
Senior Guard

Doug Edwards
Senior Guard

John Rotz
Junior Guard

Jerry Burgener
Junior Guard

FOR 1963 SEASON

Bill Renner
Senior Quarterback

Dick Sanks
Senior Quarterback

Dick Maxwell
Senior Center

Mike Kelley
Senior Center

Dennis Miller
Senior Center

Dan Cole
Junior Fullback

Randy Bates
Sophomore Quarterback

Mike Unger
Junior Tackle

Harold Oldinski
Senior Fullback

Willie Graham
Sophomore Fullback

ROW 1: Mike Unger, Eugene King, Jerry Burgner, Al Cowgill, Will Carpenter, Phil Nadenbush. *ROW 2:* Tom Thomalla, Murray Beck, Randy Bates, Dennis Miller, Randy Van Fossan, Mike Kelley, Ed Orr. *ROW 3:* Terry Bobbitt, Bill Scheibly, Bob Cross, Bob Musson, Jim Roth, Mike Bader. *ROW 4:* Jim Alexander, Hugh Rowden, Darrel Miller, John Massey, Ron Yelverton, Bob Hayes.

The Generals posted a fine 4—3—2 season record this year on the gridiron. Through hard work and the desire to play good, clean, football, the Generals overcame their lack of experience and played close to their potential. This season was highlighted by a comeback tie with Peoria Woodruff and a victory over our cross-town rival, Eisenhower.

Mac's Defensive stalwarts.

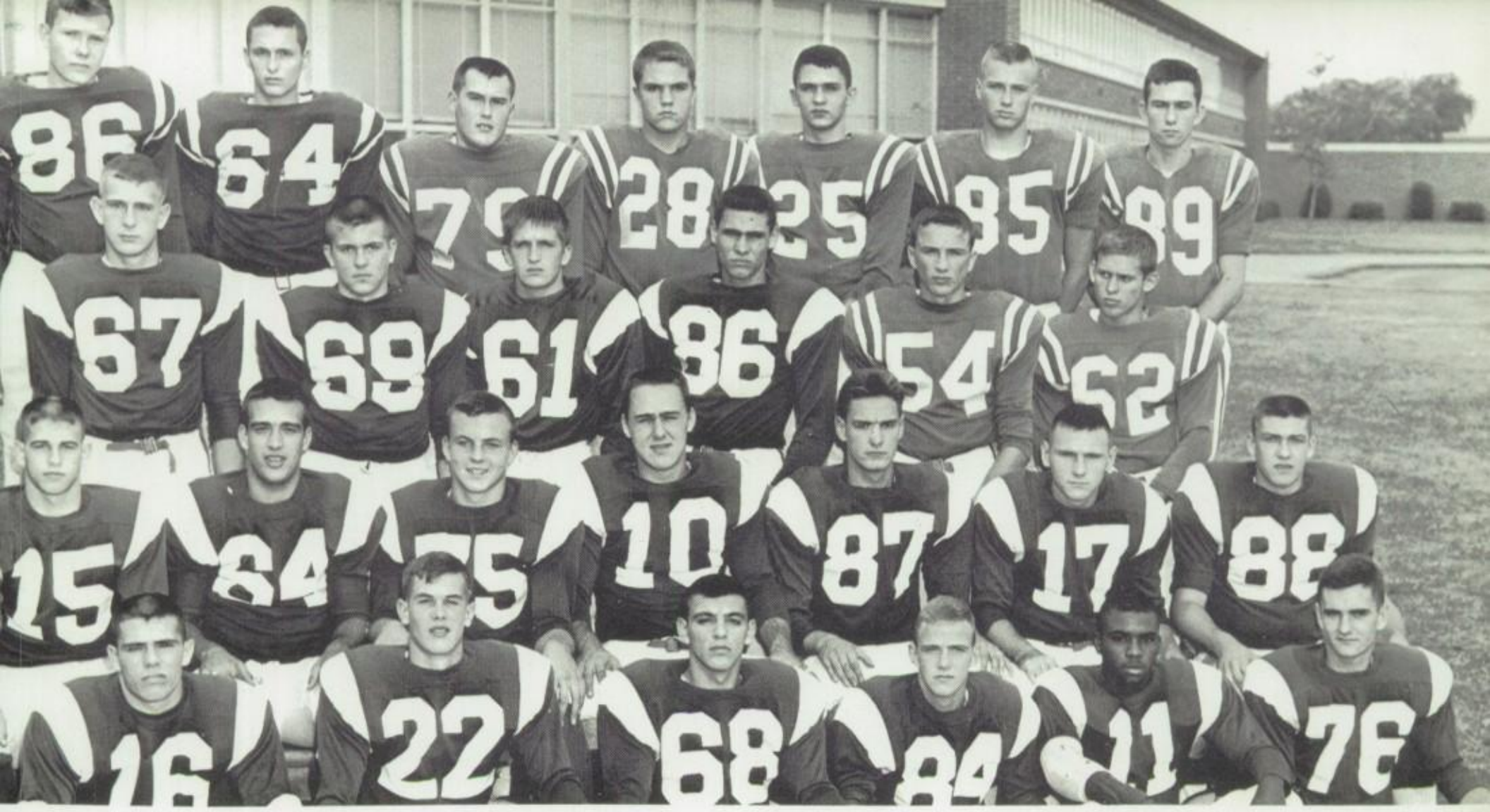

ROW 1: Jim Burgener, Dick Sanks, John Magoulias, Keith Rogers, Willie Graham, Mike Cottle. *ROW 2:* Bill Renner, Steve Ahlrich, Steve Carter, Bill Bass, John Hetz, Harold Oldinski, Ed Rexroad. *ROW 3:* John Rotz, Mike Ewald, Doug Edwards, Laddie Dickson, Dick Maxwell, John Cobb. *ROW 4:* Dave Soper, Bill Mihal, John Burchard, Dennis Ioeger, Greg Dye, Bill Pruit, Dan Mahnke.

MacARTHUR VARSITY SCORES

MacArthur	21	Stephen Decatur	41
MacArthur	7	Urbana	7
MacArthur	7	Jacksonville	0
MacArthur	13	St. Teresa	0
MacArthur	13	Alton	19
MacArthur	7	Lanphier	0
MacArthur	6	Springfield	20
MacArthur	27	Peoria Woodruff	27
MacArthur	14	Eisenhower	6

Coach, Bill, and Ed examine Hustle jersey.

SOPHOMORE GRIDDERS

ROW 1: Gene Garver, Jim Campbell, Gary Doolin, R. T. Graham, Les Barger, Dale Ballard, Al Smith, Rusty Martin. *ROW 2:* Doug Morrison, Andy Roberts, John Phillips, Jim Cobb, Larry Phillips, Tom Moss, Ron Schroeder, Jim Sleeper, Bruce Edwards. *ROW 3:* Steve Phillips, Gary Rewerts, Lou Euphrat, Jim Straza, Rod Portis, Greg Belue, Mike Shewmaker, Tom Ryan, Bob Piper, Mark Wade. *ROW 4:* Bob Friedman, Les Donaldson, Dave Boggs, Mike Barkhurst, Dave Sanders, Chris Ferrill, Steve Huss, Greg Cargill, Jeff Boone, Clarence West.

SOPHOMORE SCORES			
MacArthur	0	Champaign	19
MacArthur	33	Griffin	6
MacArthur	20	Urbana	12
MacArthur	33	St. Teresa	18
MacArthur	6	Stephen Decatur	12
MacArthur	25	Lincoln	0
MacArthur	25	Springfield	13
MacArthur	18	Mattoon	0
MacArthur	7	Eisenhower	0

FRESHMAN SCORES			
MacArthur	25	Lincoln	33
MacArthur	7	Eisenhower	33
MacArthur	6	Jacksonville	35
MacArthur	0	Champaign	26
MacArthur	19	Griffin	6
MacArthur	13	Charleston	7
MacArthur	7	Mattoon	7
MacArthur	7	Stephen Decatur	12

FRESHMAN GRIDDERS

ROW 1: Mike Leach, Tom Chamberlain, Mark Vest, Mike Montgomery, Greg Pieszala, Steve Nadenbush, Larry Rodgers, Ken Coffman, Tom Riebock, Dave Boone, Hildred McTush, John Renner, Jim Hickman. *ROW 2:* Rick Leach, Charles Helm, Nate King, John Watters, Skip Joyner, Scott Ooton, Ron Chabot, Lyle Butler, Gary Donahower, Scott McKenzie, Mike Mullendore, George Cookson, Alan Filson, Greg Smith. *ROW 3:* Coach Bob Mier (student teacher), Steve Campbell, Galen Stanley, Jim Ogden, Gary Owens, Steve Sands, Bruce Gifford, Ron Shaffer, Dan Lawhorn, Steve Burdine, Steve Crawford, Ed Shobe, John Lamb, Steve Baker, Kevin Clader, Larry Rueff, Jerry Roegner, Dave Pence, Mike Scarlett, Coach Sanders (student teacher). *ROW 4:* Gary Gaddie, Chuck Quick, Dwight Hill, Terry Roegner, Rick Perkins, Dale Ridge, Andy Riley, Chris Thomalla, Jim Morrison, Dan Cheatham, John Coffman, John Brown, Mike Mayfield, Dave Lafferty, Dave Chaney, Greg Carter, Mike Derr.

BASKETBALL COACHES

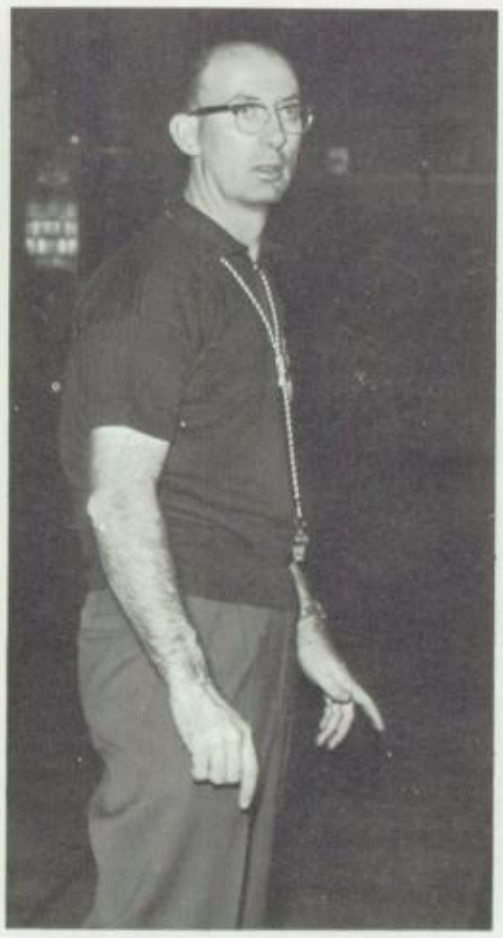

Coach Turner
Sophomores

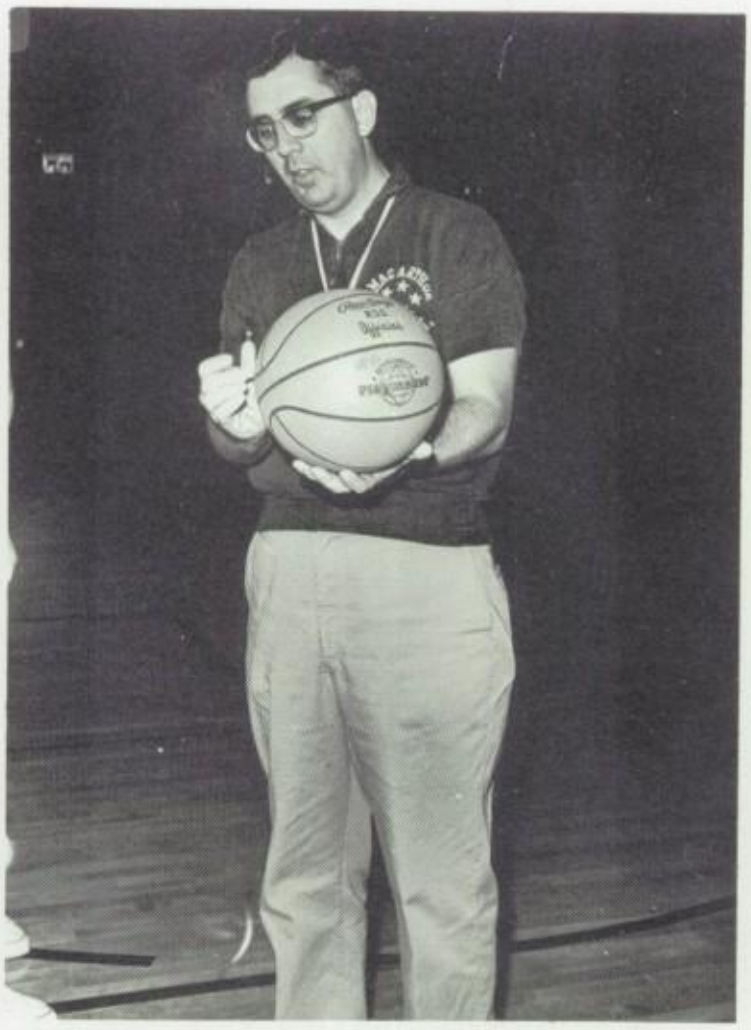

Coach Demoulin
Varsity

Coach Bushell
Freshmen

Athletic Director — Coach Schlosser

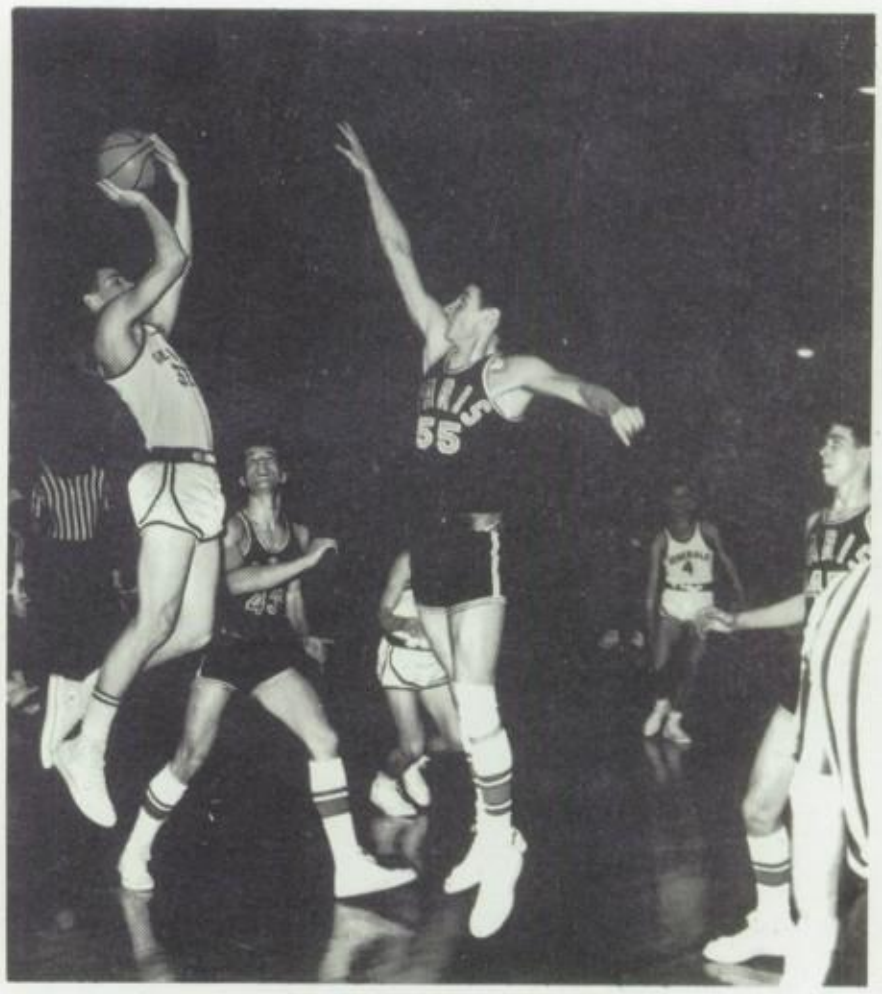

Captain Dick Funk — two-ah!

this page is sponsored by FEDERAL MUTUAL INSURANCE CO.

VARSITY SQUAD

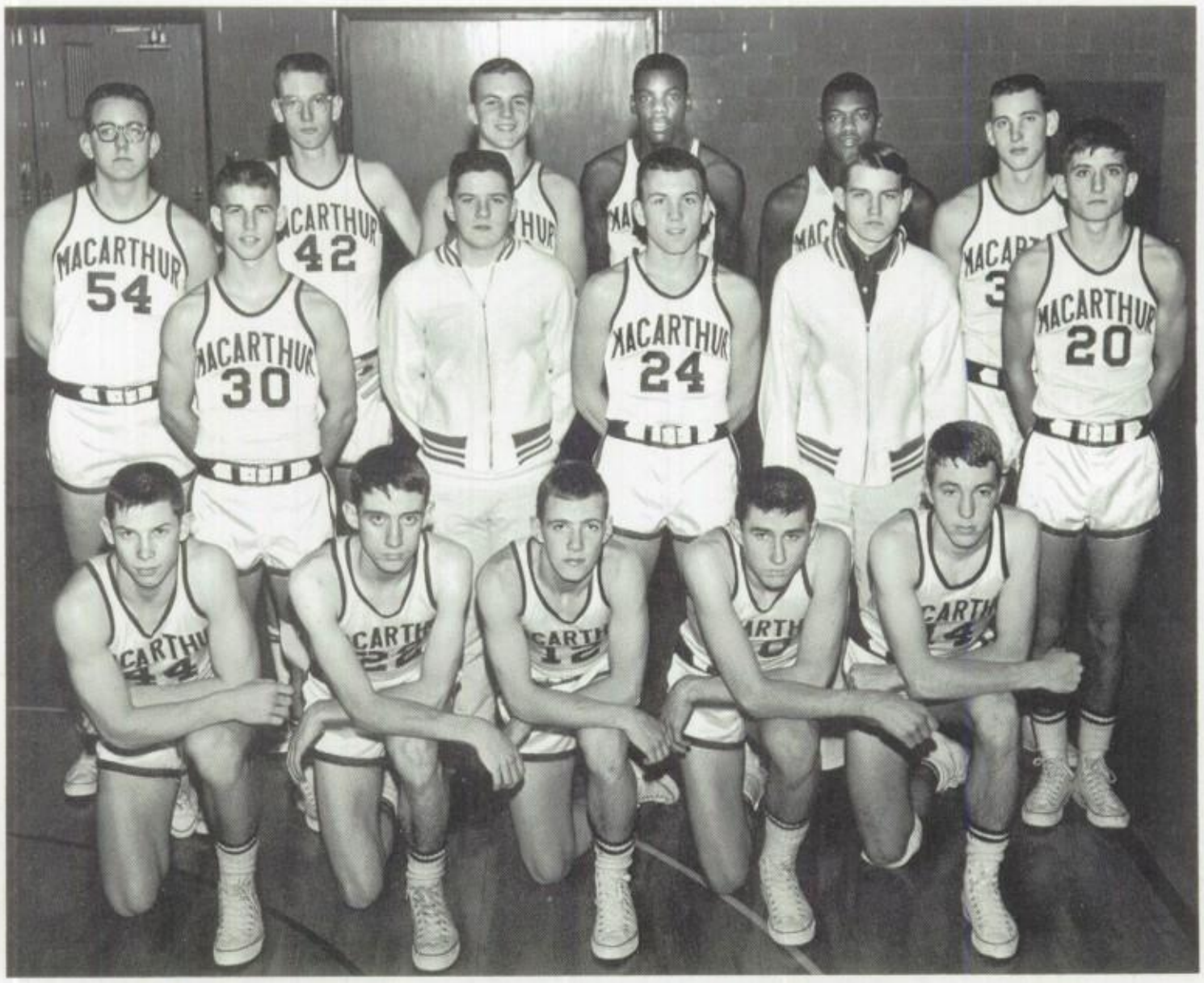

ROW 1: Al Cowgill, Jim Crabill, Keith Rogers, Pat Ryan, Doug Hamman. *ROW 2:* Bill Renner, Manager—Dave Atchason, Mike Bader, Manager—Delbert McCoy, Jim Roppa. *ROW 3:* Gary Hawke, Pete Loehr, Steve Carter, Floyd Campbell, Leonard Dabner, Dick Funk.

The Generals performed very well this season, beating some of the toughest teams in the state and playing admirably under pressure. Ranked with the best in the state, our Generals had the potential to go far in the state tournament. They proved their abilities when they almost knocked off the third ranked team in the state, Stephen Decatur.

Mac's first pep assembly for basketball.

MAC SCORES			
MacArthur	41	East St. Louis	60
MacArthur	80	Rantoul	64
MacArthur	50	Kankakee	42
MacArthur	41	Paris	39
MacArthur	66	Mt. Pulaski	54
MacArthur	58	Mattoon	56
MacArthur	70	West Chicago	38
MacArthur	44	Wendell Phillips	49
MacArthur	69	Mattoon	73
MacArthur	82	Warrensburg	47
MacArthur	71	Wells (Chicago)	48
MacArthur	52	Jacksonville	63
MacArthur	86	Charleston	61
MacArthur	59	St. Teresa	43
MacArthur	66	Eisenhower	56
MacArthur	60	Stephen Decatur	62
MacArthur	69	Lakeview	31
MacArthur	46	Champaign	45
MacArthur	61	Griffin	65
MacArthur	66	Quincy Christ. Bros	45
MacArthur	80	Clinton	52
MacArthur	92	Pana	67
MacArthur	59	Pontiac	58
MacArthur	61	Arcola	53
MacArthur	69	Lanphier	80

Regional Scores			
MacArthur	75	Lakeview	47
MacArthur	40	Eisenhower	43

this page is sponsored by DAWSON AND WIKOFF FUNERAL HOME

SOPHOMORE SQUAD

Johnny Phillips, Ron Dobbs, Randy Bates, Jim Straza, Jay Peterson, Les Barger, Gary Doolin, Al Smith, Chuck Hale, Steve Huss, Gary Rewerts, Herb Rapp, Dale Ballard, Steve Bolerjack, Jim Sleeper, Greg Belue, Larry Phillips, Manager—Bill Weichert.

FRESHMAN SQUAD

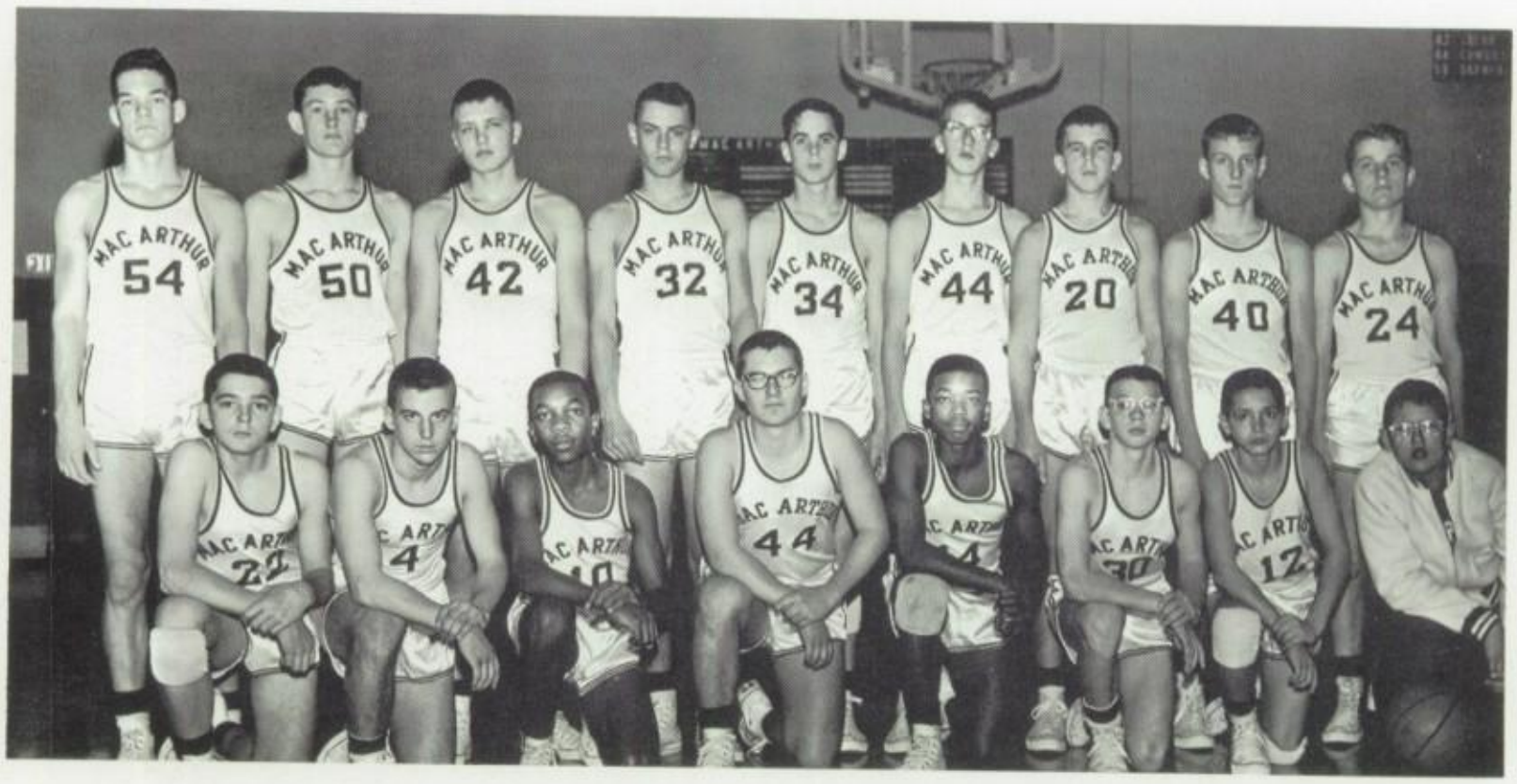

ROW 1: Ron Blankenship, Jim Morrison, Nate King, Mike Wimmer, John Watters, John Renner, Rick Boil, Manager Steve Beck. *ROW 2:* Mike Derr, Dan Cheatham, Chris Thomalla, Lynn Lichtenberger, Chuck Quick, John Couter, Greg Carter, Mark Vest, Harry Pridemore.

this page is sponsored by MARVEL-SCHEBLER DIVISION OF BORG-WARNER CORPORATION

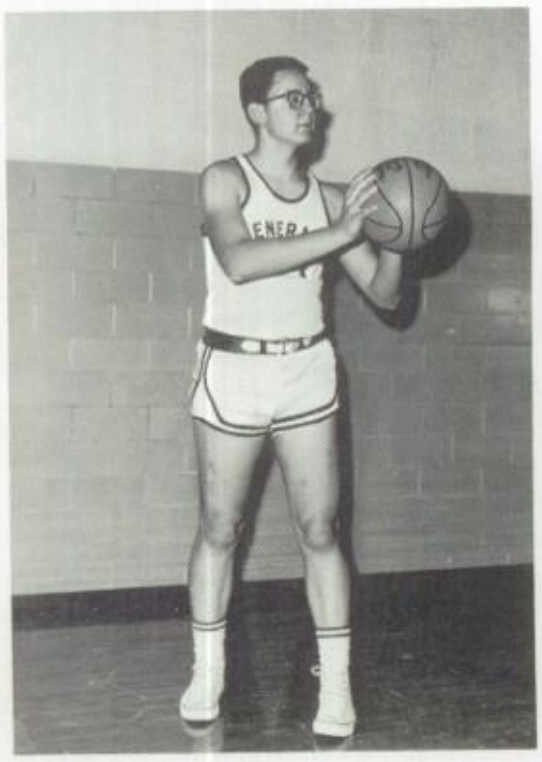

Gary Hawke

Bill Renner

Pat Ryan

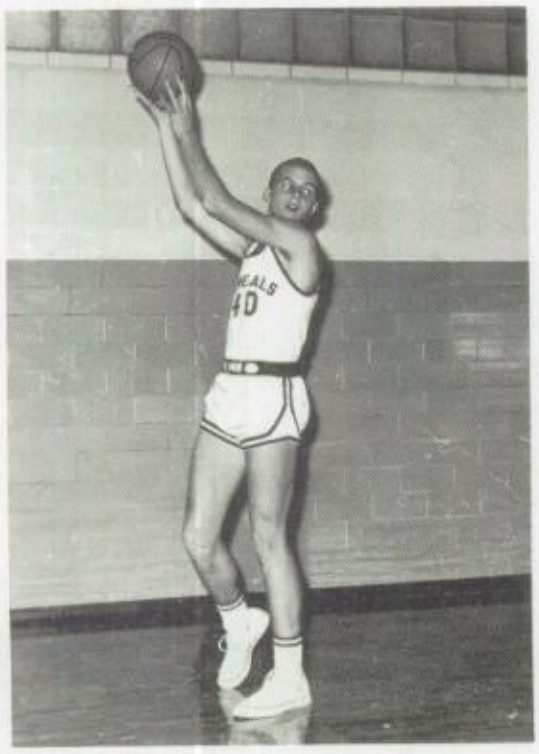

Steve Carter

Our 100th victory

Dick Funk

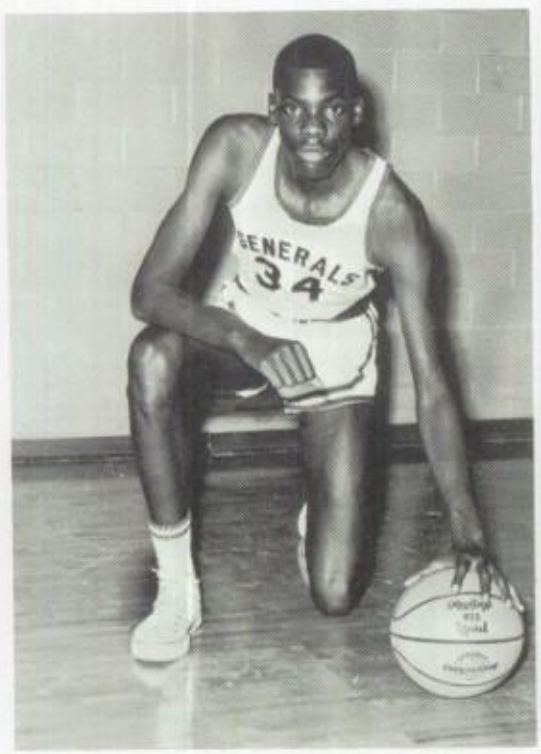

Floyd Campbell

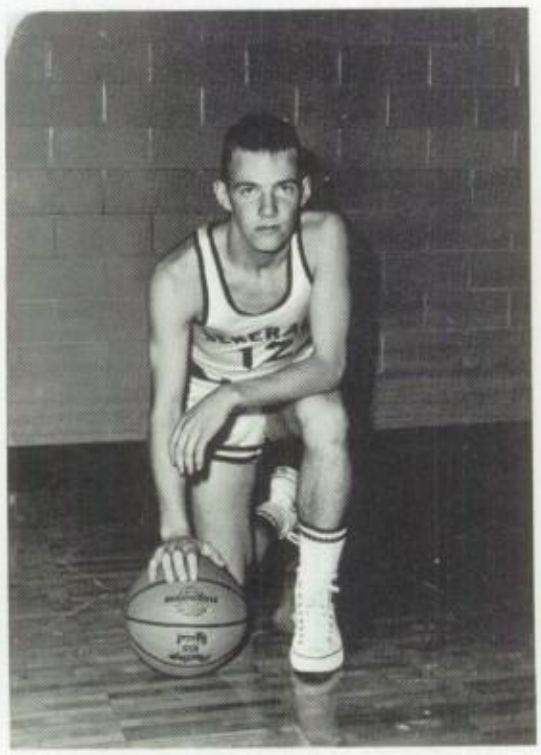

Keith Rogers

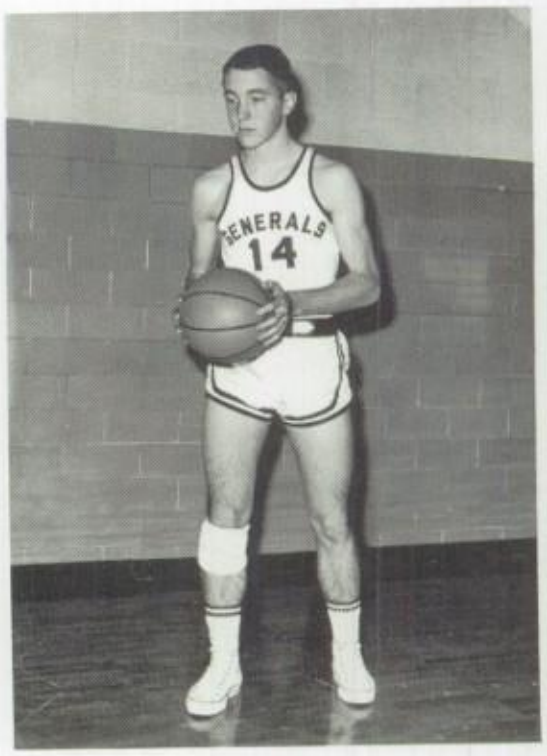

Doug Hamman

this page is sponsored by PFILE'S CAMERA SHOP, INC.

BASKETBALL

Leonard Dabner

Jim Crabill

Al Cowgill

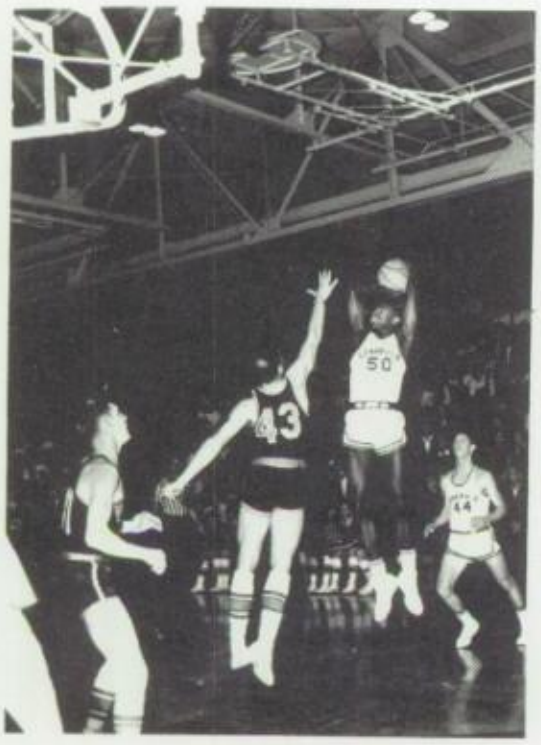

Leonard jumps for two

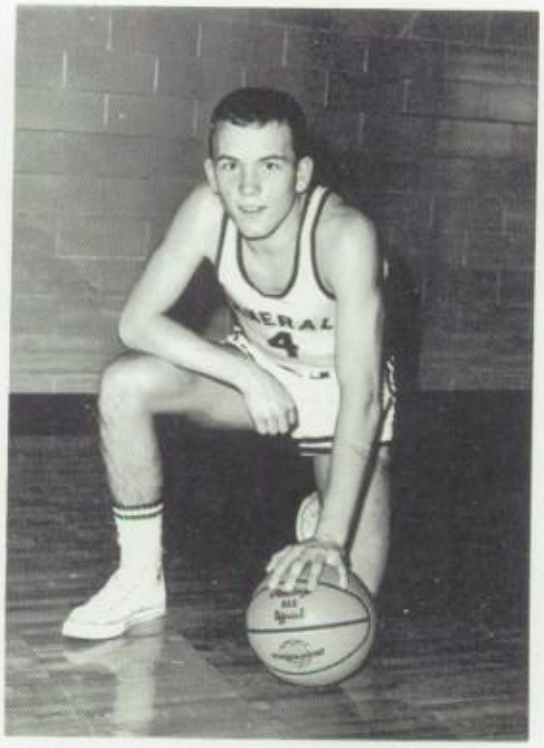

Mike Bader

Pete hits against Wells

Pete Loehr

Jim Roppa

Dan Cole

this page is sponsored by YOUNG'S PACKING COMPANY

OUR GENERALS BURN THE NETS!

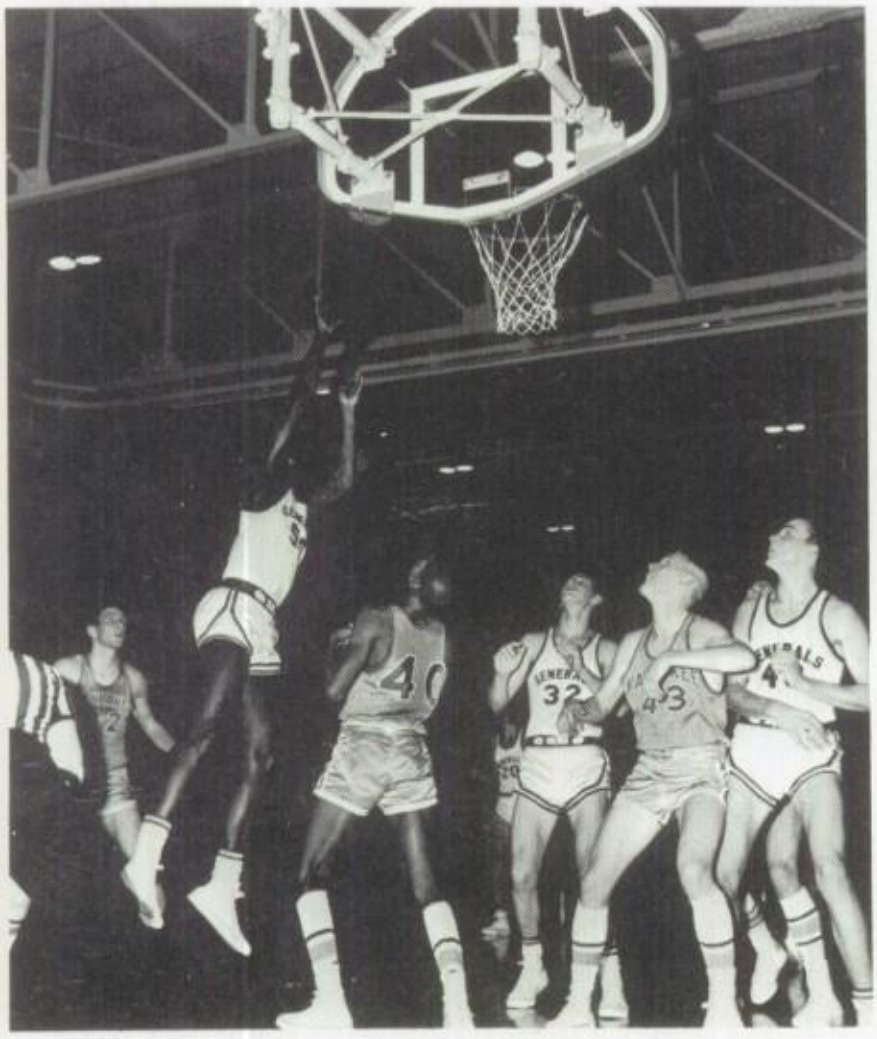

Lenny goes up to score.

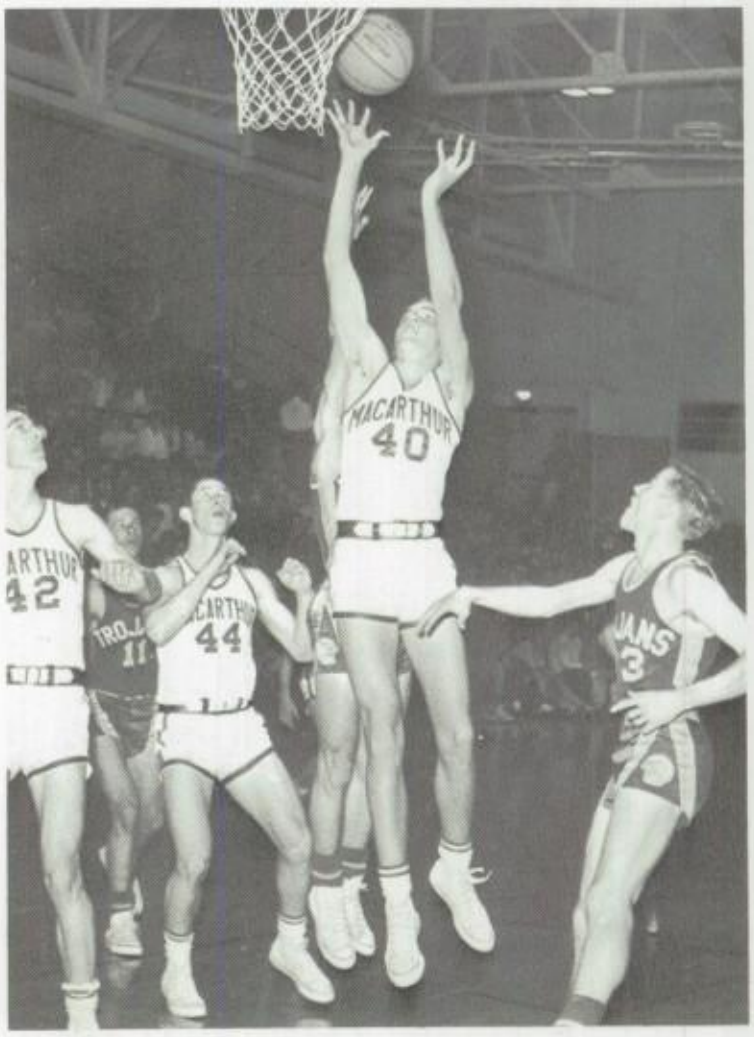

Steve scores against Charleston.

Lenny shines against Mattoon—a fine effort.

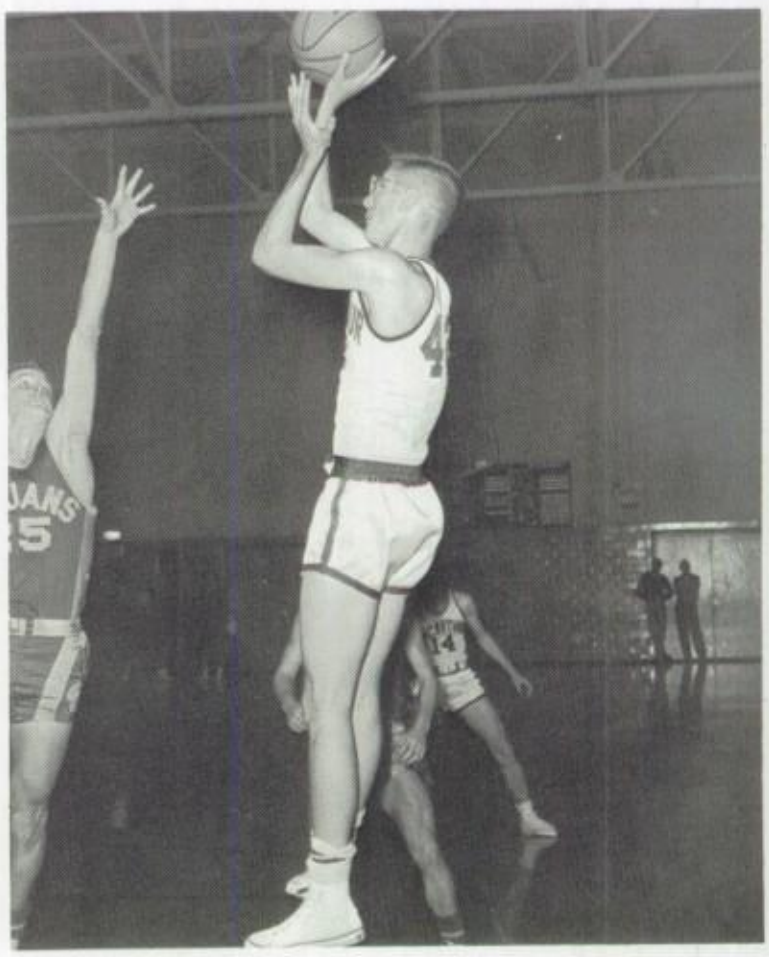

Pete—on the loose.

this page is sponsored by THE COACH HOUSE

VARSITY WRESTLING

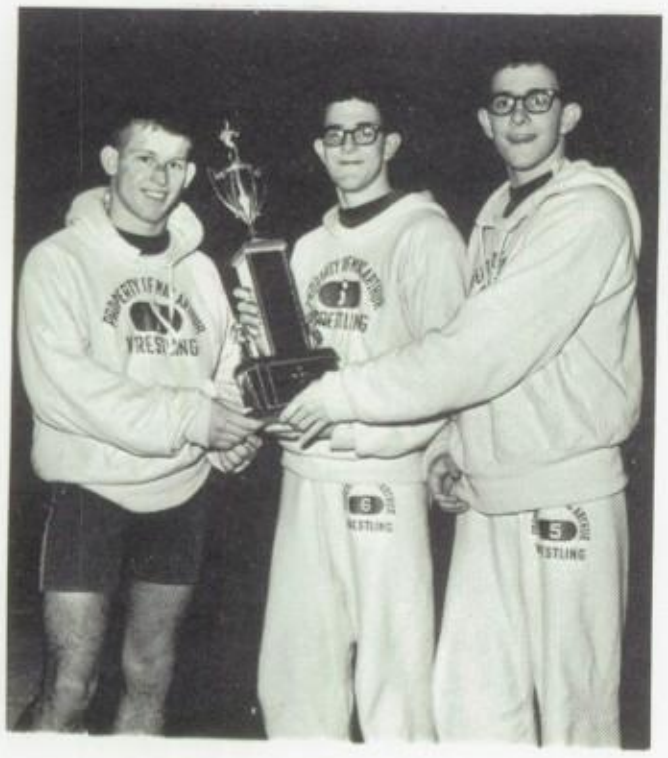

Tri-captains accept first-place trophy at MacArthur's Invitational Tournament.

Ouch!

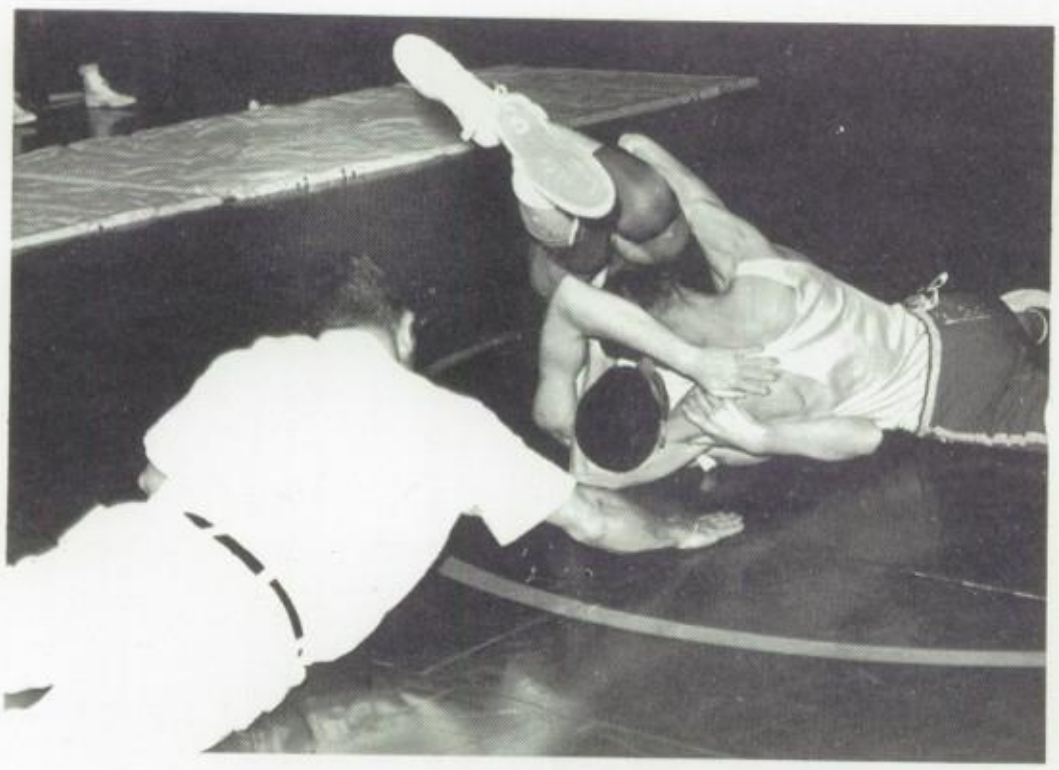

Pinned by a MacArthur Victor

Our cheerleaders react.

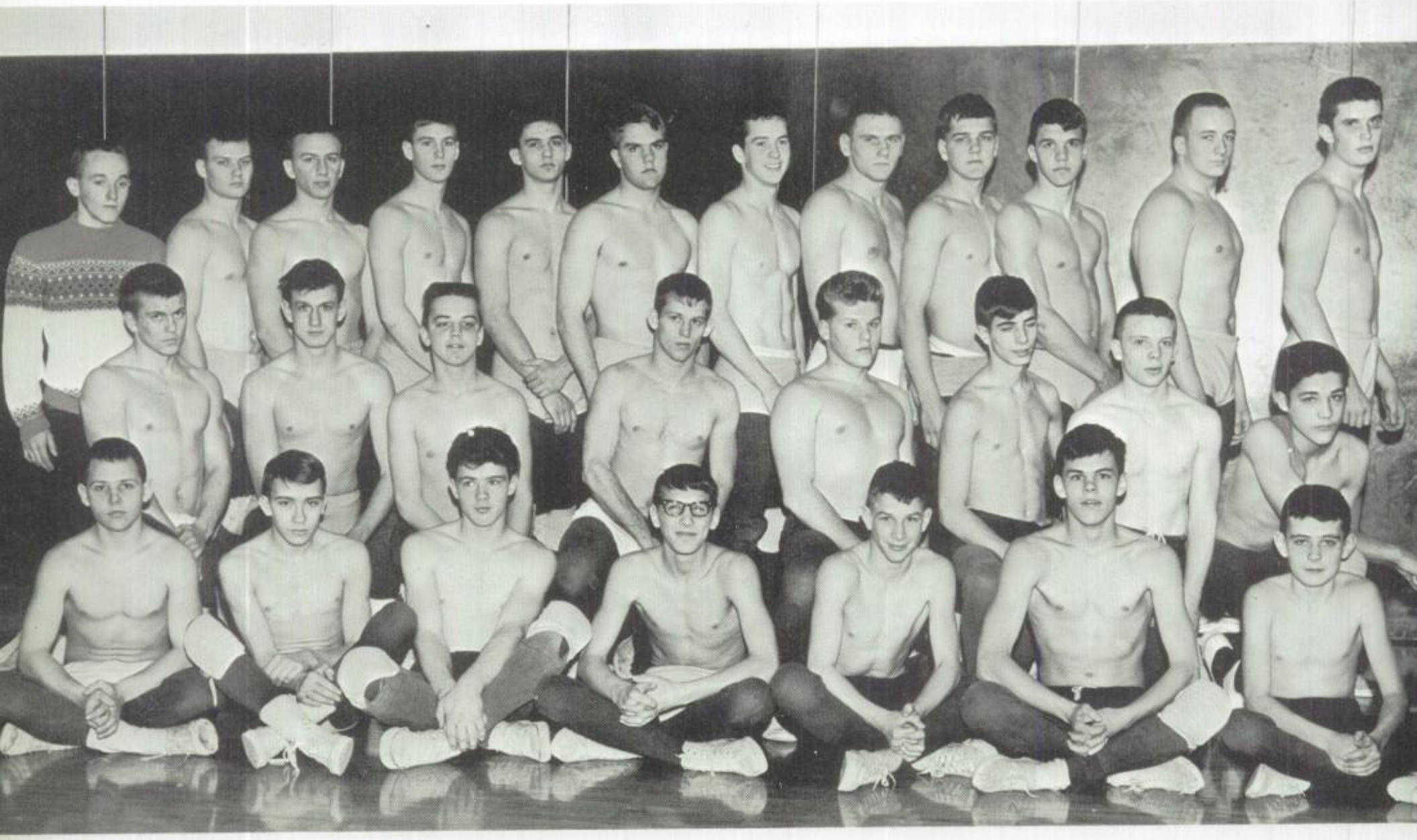

ROW 1, Gary Brownlow, Bill Bork, Ed Hunter, Mike Hagen, Ron Chabot, Dan Riley, Tom Riebock. *ROW 2,* Mike Ewald, Bob Hayes, Steve Burdine, John Cobb, Doug Morrison, Steve Nadenbush, Greg Butler, Mike Booth. *ROW 3,* Randy Harvey—manager, Tim Henebry, Dick Maxwell, Jim Campbell, Greg Dye, Dennis Ioerger, Bill Baird, Harold Oldinski, Dennis Huson, Ron Schroeder, Jim Lewis, David Sanders.

The MacArthur wrestling team, instructed by Coach Moutray, performed well this year as is indicated by their season record. Wrestling, a sport requiring definite skills and ability, has been quite popular at MacArthur. With a first-place victory in MacArthur's own Invitational Tournament, and in the Capitol Conference Tournament, Coach Moutray feels that the wrestlers should be congratulated for their year of practice and training.

WRESTLING SCORES

MacArthur	24	Champaign	16
MacArthur	20	S.D.H.S.	25
MacArthur	33	Feitshans	9
MacArthur	38	Springfield	6
MacArthur	32	Lincoln	10
MacArthur	29	Jacksonville	9
MacArthur	11	Edwardsville	29
MacArthur	112	Urbana	76
		Quincy	64
		Vandalia	59
MacArthur	22	Rantoul	19
MacArthur	41	Eisenhower	2
MacArthur	29	Danville	16
MacArthur	20	Lanphier	20
MacArthur	95	Jacksonville	88
		Lanphier	79
		Eisenhower	38

First in District
Second in Sectional
Four boys went to State

ROW 1, George Landholt, David Griffiths, Larry Rogers, Greg Kennedy, Clarence West, Jose Grinage, John Kilborn. *ROW 2,* David Waller, Thom Moss, John DeLuca, Steve Baker, Merle Williams, Mark Johnson, Barney Newberry, Andy Roberts. *ROW 3,* Dennis Cox, John Coutrakon, John Deremiah, Jim Deremiah, Bob McQuality, Mike Mayfield, Galen Stanley, Jack Pitzer, Ed Shobe, Tom Schwalbe, Jim Boose. Not Present, Doug Hagen, Jim Cobb.

MacARTHUR WRESTLERS HAVE FINE SEASON— FIRST IN Mac's INVITATIONAL AND CAPITOL TOURNAMENTS

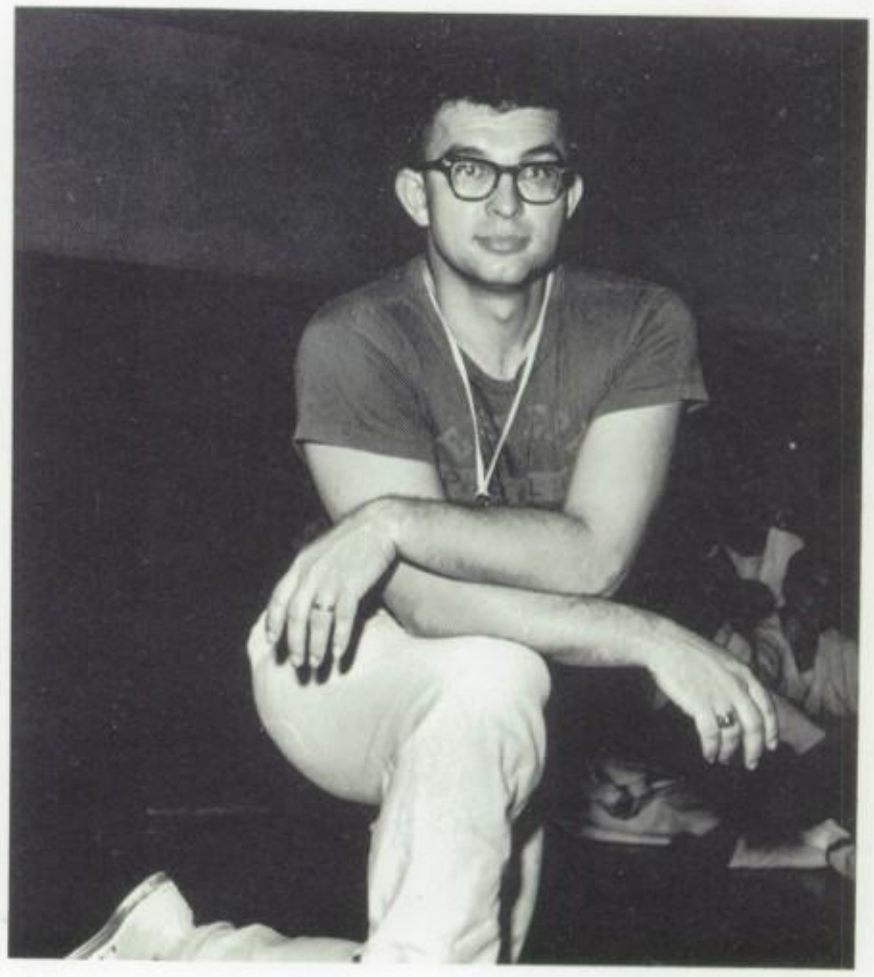

Coach Moutray

ACT IV

ORGANIZATIONS

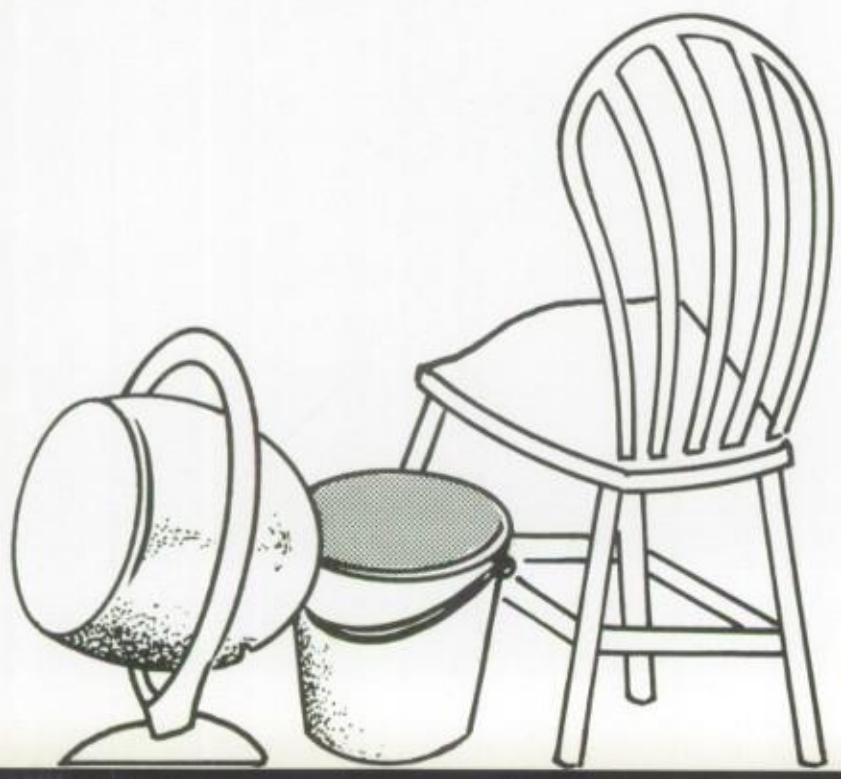

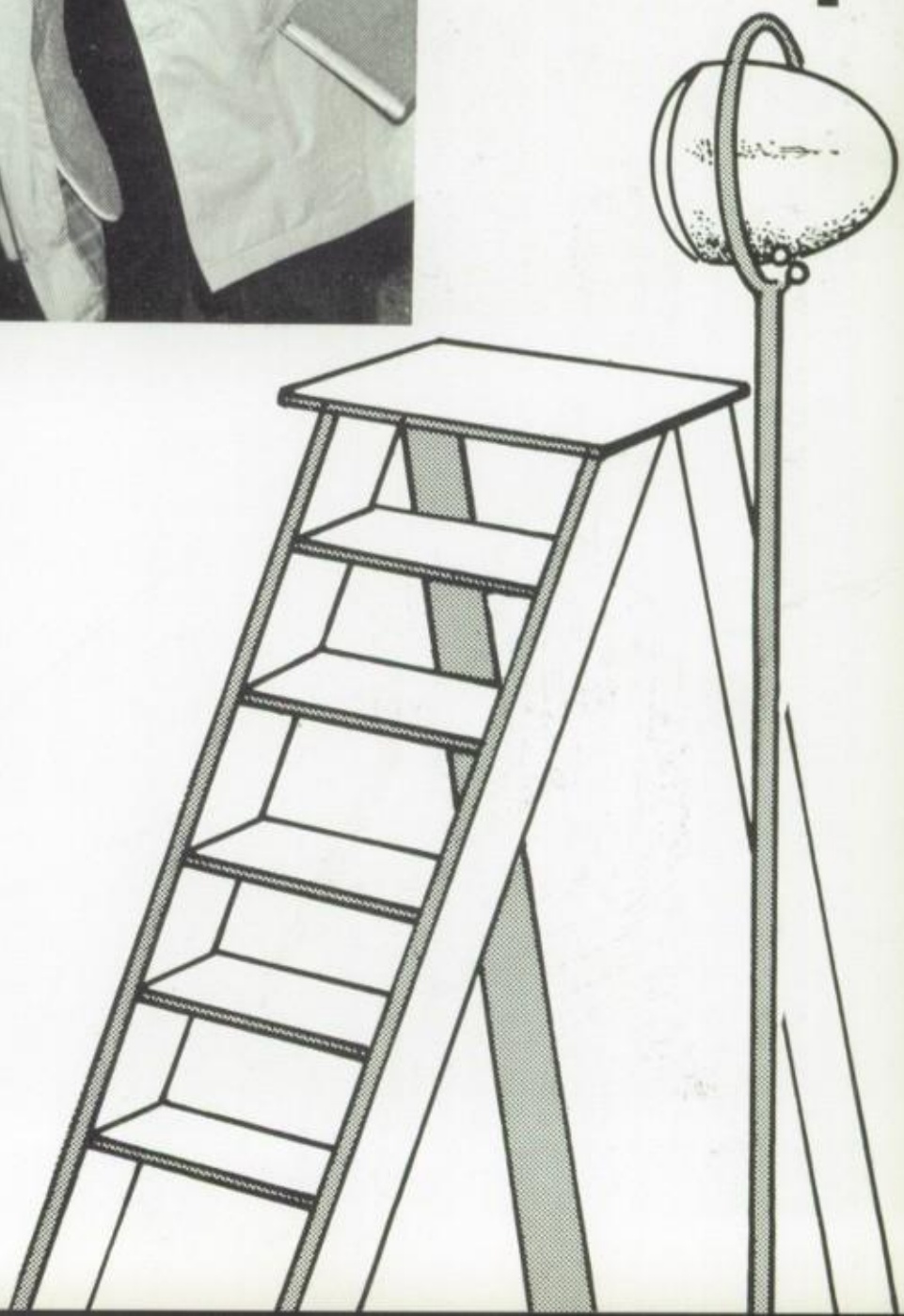

Faculty Editors
Linda Roos and Pat Teare

Co-Editors of t
Sue Miller a

Advisor
Mr. Lamar

Assistant Co-Edit
Linda R

Business Editors
Sue Roby, Dianne Hamilton, and Diane Grant

Art Editors
Karen Morrison and Gay Reynolds

The editors have been busi
working all year to put out
yearbook, *The Cadet*. Early th
year, the staffs and editors sol
yearbook subscriptions in th
homerooms. The advertising sta
sold patron and page ads to D
catur merchants. The mone
from these ads supplements th
money the students pay to financ
the yearbook.

This year, the editors took
trip to Hannibal, Missouri, whe
they visited the American Yea

Advertising Editors
Phil Huff and Carol Bingaman

Cla
Seated: Nancy Flax
Standing: Sally

Sport Editors
Bill Renner and Jim Dollahan

AUTHORS

xecutive Board
ncy Flaxman

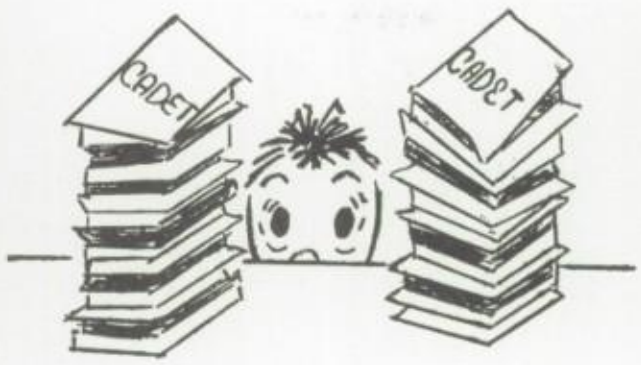

Organizations Editors
Barb Bear and Karen Culbertson

Photographers
Fred Ganaway and Mr. Maurer

the Executive Board
l Barb Bear

Copy Editor
Sandy Marker

Activities Editors
Suzie Braden, Betsy Downing, and Sue Miller

ook Company to see where our
ooks are printed. After viewing
he operations of this company,
he editors spent months plan-
ing pages, cropping pictures,
vriting copy, and doing other
obs needed to get the yearbook
ut in time to meet the deadlines.
one of this would have been
ossible without the photogra-
hers, Mr. Maurer and Fred Gan-
way, who took all the pictures,
nd Mr. Lamar who was our ad-
sor.

litors
Cheryl Clark
Karen Maurer

Sales Editors
Ronda Monroe and Kaye Lamar

Index Editors
Nancy Sargent and Joan Bates

Faculty Staff
Carol Roos and Joyce Emert

Class Staff
Marsha Whitmer and Patty Waller

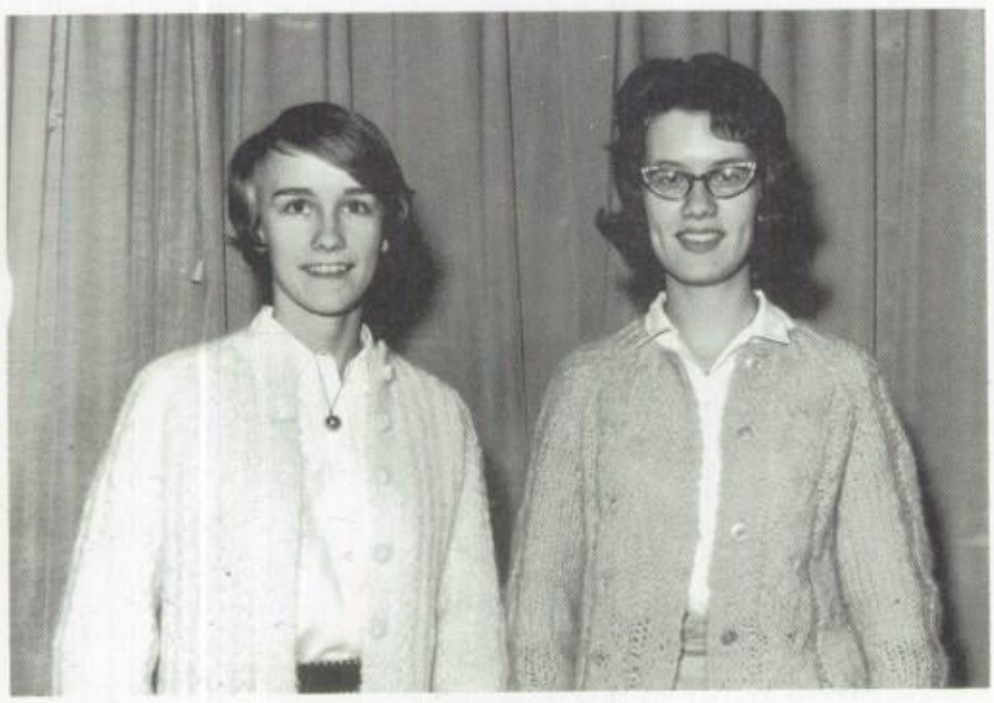

Activities Staff
Jill Mirus and Janet Owens

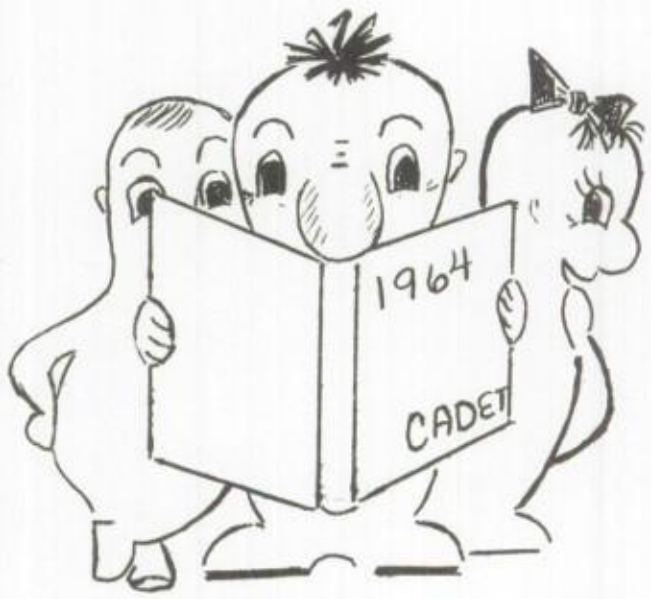

Business Staff
Linda White, Sue Grosse, and Rose Ann Elzy

Organizations Staff
Andy Olsen and Lesley Sheets

STAFFS

Advertising Staff
Dick Perlmutter

Art Staff
Mary Boone, Mary Anna Engleman, and Linda Garver

Sales Staff

ROW 1: Carol Roos, Joyce Emert, Ann Appelbaum, Carolyn Kimmel, June Sellers, Pam Collins, Martha Dunning. *ROW 2:* Susan Erickson, Patty Waller, Myra Lee, Joyce Law, Marleen Cornett, Lesley Sheets, Karen Fisher, Laura Brenneman, Marsha Witmer, Janet Owens *ROW 3:* Mary Anna Engleman, Margaret Baugher, Sue Cheatham, Mary Ann Ousley, Sara Lashbrook, Linda White, Kitty Lindsay, Kathy Popma, Paulette Dalamas, Lynette Moore. *ROW 4:* Andy Olsen, Susan Lukey, Diane Shulke, Sue Lukacs, Kay McCoy, Boo Landholt, Jane Gisolo, Jean Brown, Kandy Beatty.

Advisor
Mrs. Rowden

Editc
Bryan Kornega

The school newspaper, *The MacArthur Monitor,* was published twelve times, once every three weeks this year. The ten editors depended on thirty-five reporters for the news. Mrs. Rowden, the faculty advisor, was the backbone of the paper who made sure all plans ran smoothly.

The editors attended two state newspaper conferences during the year, one at the University of Illinois and one at MacMurray College. At the latter conference, the *Monitor* was evaluated by professional journalists.

Sports Editors
Jim Bond and Kathy Miller

Feature Editors
Fran Coutant and Julia Bond

Advertising Manager
Judy Melnik

EDITORS

-Chief
d Diane Shulke

Mrs. Rutherford's typing classes did all of the typing for the paper. The photographer, Mr. Maurer, shot and developed a minimum of six pictures for every issue. These people were vital to the publishing of the *Monitor*. The editors also published "The Little Private" and an honor roll every six weeks.

Circulation Manager
Carol Davis

News Editors
Donna Karl and CC Hecht

Honor Roll Editor
Jean Sullivan

Little Private Editors
Norma Crawford and Joan Sullivan

MONITOR STAFFS

Editorial Staff
Martin Birnbaum and Linda Roos

News Staff
ROW 1: Rick Friedman and Kitty Lindsay *ROW 2:* Dick Perlmutter and Jim Christman

Feature Staff
ROW 1: Madolyn Rose, Sharon Kaul, Anne Heinle, Jeannie Barr, Marvin Schaar. *ROW 2:* Judy Budd, Debbie Phelps, Andy Olsen, Lyla Musick.

Sports Staff
ROW 1: Greg Dent, Jim Craig, Mike Henebry. *ROW 2:* Hugh Rowden, Bruce Sanders, Jim Dollahan.

Advertising Staff
Lorene Westerman, Cheryl Schroeder, Susan Kilborn, and Karen Fisher

NATIONAL HONOR SOCIETY

Officers

ROW 1: Vice President, Sue Miller and President, Bill Renner *ROW 2:* Treasurer, Jim Dollahan and Secretary, Betsy Downing

National Honor Society has been an organization composed of juniors and seniors who have done outstanding work through high school. One has had to have a four point five average to become a member as a junior and a four point four average to become a member as a senior. The members have done many activities such as conducting freshman orientation, and telling them the importance of study, writing a bulletin about scholarships for the seniors, stuffing and arranging diplomas for commencement, plus ushering during baccalaureate and graduation.

ROW 1: Bill Renner, Sue Miller, Betsy Downing, Jim Dollahan, Diane Shulke, Joy Brockway, Sandy Tapp, Kaye Lamar, Becky Cochennour, Suzie Braden. *ROW 2:* John Cobb, Susan Schroeder, Donna Karl, Connie Bridgman, Kathy Wagner, Susan Kilborn, Karen Maurer, Pam Collins, Nancy Turner, Janice Breyfogle. *ROW 3:* Eddie Force, Karen Culbertson, Becky McCrum, Barb Staley, Mary Anna Engleman, Julie Bond, Dave Grothe, Vicki Lea, Nancy Flaxman, Diane Berneking, Rhonda Fleming. *ROW 4:* Bruce Berry, Ron Wilson, Herald Oldinski, Jim Lewis, Dyke Ridgley, Bill Budde, Clyde Cargill, Bob Bastob, Terry Kerlin, Richard Adams, Dick Heuser.

Advisor
Mr. Buckles

The Student Council has sponsored many worth-while activities including the sending of paper and books to Sierre Leone, Africa, donating food to the Salvation Army, paying for a foul board for the gym, and helping buy a scoreboard for Lee Pigot Field. The Council has also benefited the school through sponsoring school dances such as homecoming, the Halloween dance, the Sadie Hawkins Day dance and the spring dance, plus sponsoring buses to out-of-town games.

EXECUTIVE BOARD

ROW 1: Bill VanAlstine, Carol Tangney, Randy Bates, Al Smith, Mike Bader, Ed Orr, Marsha VanAlstine. *ROW 2:* Al Boyer, Jim Dollahan, Doug Hagen, Dyke Ridgley, Gary Upp, Bill Renner, Cheryl Clark, Dianne Hamilton.

COUNCIL

Officers

ROW 1: Treasurer, Dianne Hamilton and Secretary, Cheryl Clark *ROW 2:* President, Doug Hagen and Vice President, Al Boyer.

FRESHMAN STUDENT REPRESENTATIVES

ROW 1: Judy Boyer, Kit Hamman, Debbie McKay, Nancy Huthmacher, Kathy Grimm, Kathy Maxwell, George Landholt *ROW 2:* Larry Swartz, Jim Amdal, John Brown, Martha Downing, Linda Wicker, John Renner.

SOPHOMORE STUDENT REPRESENTATIVES

ROW 1: Jim Campbell, Cheryl VanAlstine, Dee Dee Dick, Kay Kirchmann, Paulette Kaler, Bob Friedman *ROW 2:* Steve Bolerjack, Jim Straza, Jim Sleeper, Doug Prince, George Greanias, Jim Chrisman.

JUNIOR STUDENT REPRESENTATIVES

ROW 1: Carol Archer, Susan Perry, Shelia Smith, Cheryl Richardson, Sue Grosse, Marla Turner, Nancy Walker; *ROW 2:* Carol Deremiah, Dianne Gustin, Dave Lockmiller, Paul Cutlip, Jeff Duncan, Mike Cottle, Mike Braughton, Mike Meis.

SENIOR STUDENT REPRESENTATIVES

ROW 1: Jill Grigsby, Rhonda Monroe, Cheryl Kennedy, Sandy Marker, Linda Whitson, June Sellars, Sharon Thompson, Jackie Dalton, Lucy Lloyd, Diane Shulke, Sue Miller. *ROW 2:* Steve Pyle, Bob Musson, Clyde Cargill, Steve Carter, Bryan Kornegay, John Hetz, Steve Ahlrich, Scott Sinclair, Ray Cutlip, Bill Charneski.

CONCERT

ROW 1: Keiko Komori, Susan Erickson, Debbie Burrows, Debbie Bosley, Joan Bates, Stephany Smith, Phyllis Gneckow, Mallory Cheever; *ROW 2:* Sandy Laskowski, Karen Fisher, Delinda Chapman, Jayne Nalley, Susan Perry, Barb Dyar, Nancy Sederwall, Lucy Lloyd; *ROW 3:* Robbie Glenn, George Greanias, George Landholt, Mary Beth Elder, Sandy Bralley, Diane Gustin, Susan Waller, Kitty Lindsay, Marta Grohne, Barb Staley; *ROW 4:* Donnie Howard, Jack Pitzer, Fred Miller, Ray Cutlip, Fred Bockstahler, George Slater, Don Brewer, Buss Gray, Floyd Campbell. Inserted picture, Vocal Music Director, Miss Burlison.

The vocal music groups of MacArthur have given many programs. They sang for civic groups, churches, and the community.

CHORALETTES

ROW 1: Janet Waggoner, Jan Foster, Liz Gray, Janet Molloy, Jane Lambertson, Sherry Shaw, Vee Ann Crew *ROW 2:* Ann Appelbaum, Dee Dee Dick, Beth Spencer, Ingrid Cravens, Kay Kirchman, Ingrid Hauser, Barbara Armstrong, Carol Roos. *ROW 3:* Cheryl Wattles, Lyla Musick, Sharon Brown, Gayle Roby, Linda Beadles, Lydia Vernon, Marabeth Wells. *ROW 4:* Barb Larrick, Susan Lukey, Sally Jo Nelson, Donna Kime, Martha Haupt, Jeannene Hall, Jane Gisolo, Julie Huss.

CHOIR

ROW 1: Sue McDavid, Mary Boone, Diane Draper, Linda Garver, Joy Brockway, Mary Ann Richards, Martha Dunning, Becky Cochenour, Sue Grosse. *ROW 2:* Marillee Logan, Jean Barr, Sharon Kaul, Barbara Landholt, Sharon Thompson, Gail Gesell, Connie Bridgman, Diane Grant, Susan Schroeder. *ROW 3:* Rhonda Flemming, Mary Anna Engleman, Julie Bond, Charlene Mize, Connie Hinton, Lorene Westerman, Rita Coulter, Richard Gillaspie, Don Bumgardner, Randy Harvey. *ROW 4:* Doug Mannering, Archia Scarlette, Doug Hamman, Paul Cutlip, Stewart Roberts, Garry Wilhelm, Phil Armstrong, Jeff Boone, Rick Livesay, Jim Christman.

All of the vocal music groups met on school time from two periods a week to as many as five periods a week. Many hours were spent in preparing, and performing music, an international language.

CHORALIERS

ROW 1: Joy Brockway, Joan Bates, Rita Coulter, Sandy Bralley, Diane Grant, Becky Cochennour. *ROW 2:* Sharon Kaul, Jeannie Barr, Barb Staley, Julie Bond, Lorene Westerman, Nancy Sederwall. *ROW 3:* George Greanias, Doug Hamman, Marta Grohne, Rhonda Fleming, Earl Hendricks, Rick Livesay. *ROW 4:* George Slater, Gary Wilhelm, Paul Cutlip, Doug Mannering, Ray Cutlip, Jack Pitzer, Phil Armstrong.

"B" CHOIR

ROW 1: Martha Record, Kathy Grimm, Nancy Huthmacher, Linda Hayes, Nancy Breyfogle, Debbie Dick, Frances Burgett. *ROW 2:* Debbie McKay, Cindy Waller, Linda Livesey, Diana Morthland, Lee Brooks, Barby Ruffner, Sherry McCane, Gayle Olendorf. *ROW 3:* Lucinda Riley, Carolyn Fisher, Vicki Brandt, Kay Dollahan, Brenda Deibert, Carolyn Baird, Kathryn Leonard. *ROW 4:* Kay Brockway, Maryln Brown, Rosemarie Brown, Susan Doxsie, Irene Bockstahler, Debbie Corwin, Kathy Honnold, Becky Pogue.

GIRLS' CHOIR

ROW 1: Virginia Vaughn, Annette Cummings, Cledia Bandy, Diana Holt, Connie Hoft, Nancy Ivens, Linda Seibert, Mary Thompson, Gail Goad. *ROW 2:* Kathy Hinton, Carol Giberson, Pat Glore, Hallie Hahnstadt, Jan Sloan, Jackie Niederbrach, Shirley Gray, Suzy Hamilton, Sue Todd, Patti Folrath. *ROW 3:* Gay Lee Schlachter, Marsha Witmer, Janet Siefman, Margy High, Alice Young, Linda Travis, Carol Wolfe, Janet Beiderwieden, Joan Clapp, Susan Johnson, Faye Olson. *ROW 4:* Carol Buttz, Susan Wakeman, Rita Ooton, Andra Thomas, Kathy Walken, Susie Kinnison, Janice Hall, Susan Manus, Nancy South, Ellen Gifford, Charlene Derr, Mary Ann Talbolt.

GIRLS' CHORUS

ROW 1: Vicki Stiltz, Susan McKenzie, Kathy Kaufman, Sandy Penn, Mary Mellinger, Carol Richardson, Pam Bliler, Judi Troyer, Vicki Hendrickson, Shirley Macklin. *ROW 2:* Barb Lane, Vicki Hoyt, Pam Whitley, Sherann Bridgeman, Sally Shannon, Becky Clark, Nancy Wilkins, Jody Nicol, Linda Anderson, Sharon Harshbarger, Jane Oathout, Pam Rogers. *ROW 3:* Marsha Hardin, Linda Warner, Carolyn Cress, Donna Williams, Jan Hoffman, Bonnie Grissom, Joy Cinnamon, Judy Quinlan, Jill Grigsby, Lynn Balding, Jane Williams. *ROW 4:* Marcia Bundy, Lois Engleman, Gloria Blakeman, Linda Bates, Janet Burge, Carmen Wappler, Sara Lashbrook, Suzanne Brown, Cindy Kubow, Cheri Burdick, Carol Matherly, Paula McGehee.

FRESHMAN CHORUS

ROW 1: Barbara Wesolek, Connie Scott, Sandy Glover, Sandra Brady, Reva Nelsen, Teresa Stephens, Kathy Goumas, Marcia Rice, Nancy Goers, Suzanne Page, Tonya Hartwig, Martha Brown, Bonnie Doddek, Cathy Harner, Chris Toms. *ROW 2:* Judy Boyer, Jan Susler, Madelyn Morey, Kathy Karloski, Carol Olson, Nancy Shulke, Susan Bryan, Pam Hinden, Cathy Young, Marilyn Smith, Cindy Lemons, Cathy Maxwell, Kathy Harshbarger, Monica Katchmar, Pat Honicker, Phyllis Helland. *ROW 3:* George Landholt, Charles Hanington, Gary Nichols, Peggy Becker, Mary Ryan, Gail Landers, Laura Shae, Anne Folrath, Sharon Rozanski, Cindy Murphy, Diane Allen, Debbie Hatfield, Cydney Helmling, Jancie Hinton, Jim Amdal, Dave Boone. *ROW 4:* Steve Sands, Chris Cravens, Steve Wood, Bradlay Ford, Greg Smith, Michael Mullendore, Allan La Rowe, Danny Cheatham, Mike Derr, Allen Ashenfelter, John Brown, Tom Chamberlain, Steve Baker, Mark Hackson, Craig Nordlund, Kevin Clader, Eugene Williams.

PRESENTING MacARTHUR'S

ROW 1: Kent McVety, Joanne Dillinger, Donna Botrell, Jane Gisolo, Paul Novak. *ROW 2:* Kathie Berneking, Andy Roberts, Sandra Nanna, Barb Dyar, Dick Chaney, Dave Menapace, Mike Foley. *ROW 3:* Jennifer Rogers, Diane Biscan, Glenn Williams, Martin Birnbaum. *ROW 4:* Dianne Fulks, Don Clesson, Delbert McCoy, Andy Olsen, Joy Brockway, Director: Mr. Warner, Larry Paul.

Director, Mr. Warner

ORCHESTRA

ROW 1: Larry Rueff, Ann Ellis, Charles Quick, Virginia Vaughn. *ROW 2:* April Kruzan, Nan Mayberry, Linda Staley, Garry Donahauer, Cheryl Beals, Andy Barber. *ROW 3:* Barry Edwards, Jane Williams, Marvin Schaar, Kay Weatherford, Mary Ann Bass, Connie Hinton, Cheryl Schroeder.

The orchestra performed many programs during the 1963-1964 school year. The Schedule was as follows:

December 2, 1963	6th Annual Fall Concert
December 8, 1963	Nazarene Church
December 10, 1963	Annual Christmas Concert
December 15, 1963	First EUB Church
December 17, 1963	Christmas Assembly
February 20, 1964	Pops Concert
March 21, 1964	Roosevelt Junior High School
April 7, 1964	Festival

Some of the pieces played were Beethoven Piano Concerto Number 2, Andalueia Suite by Lecuong, Allelujah by Mozart, and Haydn Trumpet Concerto.

PROCLAIMING MacARTHUR'S

ROW 1: Denise Wolff, Carol Roos, Jane Gisolo, Charlene Mize. *ROW 2:* Janet Owens, Barbara Armstrong, Donna Kime, Karen Havener, Lyla Musick, Monte Gillespie, Mavis Mussulman. *ROW 3:* John White, Jeff Duncan, Gary Blackburn, Paul Novak, Larrie Logue, Bob Cordes, Beverley Hinderliter, Elizabeth Gifford. *ROW 4:* Martin Birnbaum, Glenn Williams, Dick Maxwell, John Parr, Stewart Roberts, Richard Deardorff, Greg Dent, Richard Williams, Bob North, Gary Deadmond, Dave Wooten, Steve Haury. *ROW 5:* Malcolm Replogle, Chuck Oliver, Phil Nadenbush. *ROW 6:* Randa Edwards, Mike Miller, Barry Edwards, Dave Trent, Lynn Lowe, Larry Paul, Bill Shade.

Drum major, Jeff Duncan

Baton twirler, Linda Wicker

CONCERT BAND

ROW 1: Marilyn Sanders, LeEtta Dash, Madolyn Rose, Donna Bottrell. *ROW 2:* Rich Morris, Londa Erickson, Cynthia Luton, Sandra Nanna, Barb Dyar, Bob Chaney, Bob McQuality. *ROW 3:* Joyce Duncan, Hugh Rowden, Paul McNalley, William Roberts, Pam Swearingen, Dana Lipka, Bob Borcherding, Shiela Smith. *ROW 4:* Dave Grothe, Dick Heuser, Mike Foley, April Kruzan, Terry Kerlin, Dave Menapace, Robbie Glenn, Glen Parjani, Andy Olsen, Delbert McCoy. *ROW 5:* Bob Musson, Mike Paul, Robert Hunter, Mark Hattoon.

Our Concert Band has been very active serving both school and community. It has appeared at seven football games, including one out-of-town trip to Jacksonville, half of the home basketball games, and all of the regional tournament games. It has also played for two community parades, Halloween and Veterans Day, the All City Instrumental Festival, the Annual Band Show, the Student Band Assembly, and numerous other school assemblies.

Director, Mr. Kruzan

FEATURING MacARTHUR'S

ROW 1: Steve Wood, Connie Price, Jane Dillinger, Leslie Hodges, Rita Replogle, Chris Barnett, Sharon Allen. *ROW 2:* Steve Harris, Alan Ball, Pat Crawford, Judy McLean, Dotty Moake, Shonna Parker, Pam Fisher, Marsha Bennet, Kathy Hinton, Linda Fosnaugh. *ROW 3:* Eugene Williams, Bill Miller, Cheryl Wattles, Mike Barkhurst, Bill Archer, Bill Van Alstine. *ROW 4:* Joyce Fuqua, Dave Boone, Tom Chamberlain, Dan Lawhorn, Denny Thomas, Greg Mattingley, Fred Miller, Alan LaRowe, Brad Smith, Jim Ogden. *ROW 5:* Nethellah Bruso, Judy Klaus, Steve Campbell, David Parr, Jeff Salins.

STAGE BAND

ROW 1: Paul McNalley, Bob Borcherding, Bob Chaney, Larry Logue, Bob McQuality. *ROW 2*: Martin Birnbaum, John Parr, Glenn Williams, Dick Maxwell, Steve Hunter, April Kruzan. *ROW 3:* Mike Foley, Dave Menapace, Gary Deadmond, Richard Williams, Bob North, Barry Edwards.

CADET BAND

ROW 1: Carol Alexander, Marilyn Adams, Ingrid Hauser, Lydia Vernon, Barbara Coleman, Sue Jennings. *ROW 2:* Bob Brookman, Barbara Dial, Cheryl Frank, Rodney Woods, Shirley Gray, Nan Jones, Gary Thompson, Janice Muchow. *ROW 3:* Steve Nadenbush, Matt Bertram, Mike Mullendore, Rita Prater, Harold Hayes, Bruce Sanders, Linda Nanna. *ROW 4:* Frank Martin, Dave Chaney, Joe Browning, Rick Leach, Chris Ferril, Steve Burdine, Greg Saunders, Bruce Duncan, Chris Nicholas. *ROW 5:* H. B. Warner, Steve Beck.

The Cadet Band played for half of the home basketball games. They gave a concert at Centennial Junior High School, and they also participated in the All-City Senior High School Instrumental Music Festival.

The Stage Band played for many dances and assemblies. They participated in the Millikin Stage Band Festival on January 11, 1964. On January 31, they played in the Musical Montage Show.

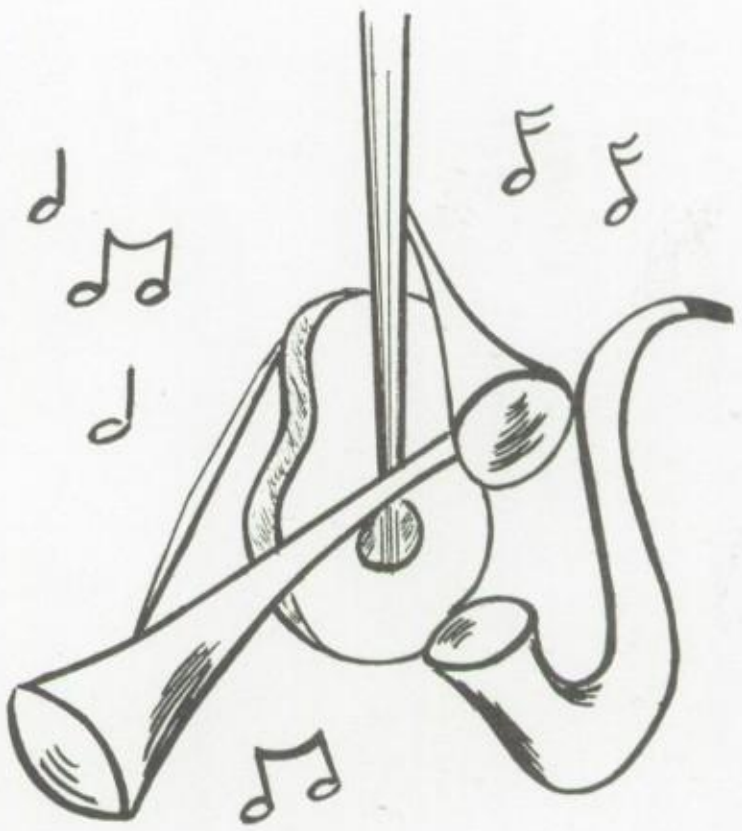

BRASS ENSEMBLE

ROW 1: Bruce Duncan, Chris Nichols, Delbert McCoy, Dave Grothe, Mike Foley, April Kruzan, Dave Menapace *ROW 2:* Dick Maxwell, Glenn Williams, John Parr, Martin Birnbaum, Chuck Oliver Malcolm Replogle, Bob Musson.

WOODWIND ENSEMBLE

ROW 1: LeEtta Dash, Madolyn Rose, Denise Wolff, Marilyn Sanders. *ROW 2:* Cynthia Luton, Janet Owens, Joyce Duncan, Karen Havener, Monte Gillespie, Bob McQuality. *ROW 3:* Jeff Duncan, Paul Novak, Bob Borcherding, Paul McNalley, Bob Chaney, Dick Morris, Delbert McCoy.

RUSSIAN CLUB

ROW 1: Phil Yocum, Dave Lockmiller, Sue Miller, Ray Estes, Delinda Chapman. *ROW 2:* Kay McCrary, Ann Applebaum, Nancy Hurt, Betsy Downing, Mrs. Reeve. *ROW 3:* David Boggs, Roger Bumgardner, Bill Baird, Fred Loeb, Mike Miller.

The members of the Russian Club sang songs in Russian and also played games, such as charades, to improve their knowledge of the language.

DEUTSCHER VEREIN

ROW 1: Susan Kilborn, John Bavor, Jane Gisolo, Richard Williams, Karen Culbertson, Kathy Popma, Judy Boyer, Kay Moran, Kathy Kaufman, Frances Burgett, Connie Scott, Mr. Brown. *ROW 2:* Marie Foutch, Ann Ellis, Martha Haupt, Cheryl Frank, Bob North, Tom McCoy, Stewart Roberts, Eddie Force, George Slater, Connie Hoft, Randa Edwards, Sandy Mixell, Diane Kaehler *ROW 3:* Kay Bundy, Ruth Ann Zerfowski, Marcia Bundy, Linda Travis, Kathy Wolken, Janice Muchow, Dale Lockart, Monte Gillaspie, Steve Martin, Steve Haury, Paul Cutlip, Barb Armstrong, Mary Ann Talbott, Shirley Gray. *ROW 4:* Larry Rueff, John Kornegay, Bill Huffman, Chris Popma, Bob Kapernick, Rick Smith, Jim Ogden, Fred Miller, Dave Sanders, Chris Ferrill, Joe Browning, Tom Schwalbe, Steve Hunter, Gary Owens.

The German Club gives students studying German the opportunity to hear and speak German and learn about German customs.

SOCIETAS LATINA

ROW 1: Rick Friedman, Barbara Larrick, Suzy Hamilton, Gayle Roby, Jim Christman, Jim Dollahan, Becke Beaman, Susan Johnson, Charlene Derr, Carol Roos, Beth Spencer. *ROW 2:* Karen Grupe, Bill Weichert, Mike Highley, Pam Hinden, Nancy Breyfogle, Lee Brooks, Diana Morthland, Gay Schlachter, Suzanne Page, Jill McGhee, Kathy Leonard. *ROW 3:* Mike Leach, Tom Evans, Greg Cargill, George Greanias, Jacque Crane, Jeannene Hall, Nancy Ivens, Carolyn Kimmel, Joanne Singleton, Sheila Smith, Cydney Helmling, Jane Lambertson. *ROW 4:* Clayton Bavor, Bruce Davidson, Bob Friedman, Nancy Downing, Susan Lukey, Bruce Sanders, Carol Hendricks, Kathy Tunnicliff, Shonna Parker, Martha Kraft, Rita Replogle, Marcia Rice.

LE CERCLE

ROW 1: Sue Braden, Joan Bates, Martha Downing, Mary Ousley, Andy Olsen, Missy Davidson, Linda Livesey, Barby Ruffner, Kathy Campbell, Carol Tangney, Kathy Grimm. *ROW 2:* Bonnie Thomas, Carole Carter, Madelyn Morey, Carolyn Fisher, Nancy Shulke, Rochelle Ramback, Ingrid Hauser, Sue Ann Jennings, Lydia Vernon, Becke Beaman, Nancy Huthmacher, Cindy Waller *ROW 3:* Clayton Bavor, Jackie Dalton, Carol Steele, Marsha Hardin, Dianne Koons, Susan Kahn, Jeanie Barr, Laura Shae, Susan Doxsie, Kay Brockway, Jane Olsen. *ROW 4:* John Deremiah, Darrilyn Castelli, Alice Lindamood, Margaret Baugher, Suzanne Brown, Donna Kime, Susan Parry, Sara Lashbrook, Nancy Parker, Deborah Corwin, Maryln Brown.

AND OFFICERS

ROW 1: Quaestor: Gayle Roby, Tribunus: Jim Dollahan, Consul Primus: Rick Friedman, Consul Secundus: Barb Larrick, Praeter: Suzy Hamilton, Aedile: Jim Christman.

Societas Latina gave students studying Latin a wider understanding of Roman life, culture, and history, plus a deeper appreciation for our heritage from the past. Members gave reports, talks, skits, and tapes, sang songs, and played games. The skits were both in English and Latin on Roman life. The club helped sponsor our contestants in the Illinois State Latin Tournament. The club promoted a closer acquaintance of Latin Students with other members—students who studyed Latin or who had completed two years of Latin.

FRANCAIS CLUB

ROW 1: Janet Page, Joann Lewis, Carol Blaylock, Vee Ann Crew, Stephanie Volle, Nancy Breyfogle, Martha Brown, Debbie Dick, Cathy Harner, Judy Brown, Mary Koch. *ROW 2:* Kay Dollahan, Roger Darson, Gina Taylor, Pam Wait, Tonya Hartwig, Barb Coleman, Nan Jones, Cindy Lemon, Becky Pogue Patti Folrath, Debbie McKay, Gail Goad. *ROW 3:* Pat Honicker, Jan Sims, Pat Foy, Judy Voiles, Peggy Waite, Denise Wolff, Kit Hamman, Carol Wolfe, Sally Jones, Martha Record, Linda Williams, Marabeth Wells. *ROW 4:* Anne Folrath, Jan Hoffman, Debbie Phelps, Joyce Emert, Connie Sims, Susan Hickman, Sharon Goldman, Sue Grosse, Janice Breyfogle, Barney Newberry, Jimmy Deremiah, Jane Williams, Carolyn Baird.

The Frenchmen of MacArthur had a Christmas program this year. They sang Christmas songs in French; gave a Bible reading in French, then translated it into English, and also gave a skit. Throughout the year they learn to increase their French usage by playing games such as password, seeing movies, and writing pen pals.

EL CIRCULO ESPANOL

ROW 1: Jill Grigsby, Dennis Chabot, Nancy Smith, Annette Cummings, Lynn Balding, Janet Burge, Linda Roos, Larry Swartz, Ann Martin, Mr. Kirby. *ROW 2:* Sandy Rentfro, Kay McCoy, Hallie Hahnstadt, Connie Wall, Karen Havener, Dibbie Hatfield, Ron Cline, Vickie Lea, Phyllis Helland, Susan Yatsko, Candy Games. *ROW 3:* Judy Budd, Carol Olson, Joanne Singleton, Pam Wait, Sheila Kay Bundy, Nancy Sargent, Karen Malinowski, Susan Manus, Carol Deremiah, Chris Oelke, Joy Kessler, Kay Dollahan. *ROW 4:* Donnie Howard, Faye Olson, Sally Nelson, Sheryol Scott, Tom Ryan, Bobby Piper, Steve Denton, Larry Shaw, Dave Kilborn, Leon Scott, Tim Nevin, Janet Owens, Kathy Reeter.

The Spaniards of MacArthur have seen slides on Mexico and Spain, have decorated a float, have had a Christmas party and have given skits in Spanish.

A.F.S. CLUB

ROW 1: Andy Olson, Joyce Emert, Karen Culbertson, George Slater, Jim Dollahan, George Greanias, Stewart Roberts, Phil Yocum, Jim Christman, Carol Butts, Martha Hubble, Linda Law, Kathy Fluguar. *ROW 2:* Janet Beiderwieden, Sandy Bralley, Kay Kirchmann, Carol Steele, Donna Kmety, Sheila Rieboch, Lorene Westerman, Judy Wayne, Nancy Shulke, Diane Kimmel, Pam Wait, Alice Young, Myra Lee. *ROW 3:* Lydia Vernon, Gayle Roby, Susan Lukey, Barb Larrick, Nancy Downing, Kathy Popma, Mary Anna Engleman, Kathy Tunnicliff, Nancy Walker, Laura Brenneman, Susan Parry, Stephanie Carder, Carol Carter, Bonnie Thomas, Karen Marrison. *ROW* 4: Suzie Braden, Barb Dyar, Cathy Albaugh, Carolyn Meadows, Diane Shulke, Maryland Diller, Jan Foster, Carolyn Kimmel, Beth Spencer, Judy Budd, Sally Jones, Debbie Phelps, Ann Applebaum, Donna Bottrell, Kaye Lamar, Pat Teare.

The American Field Service Club raised money to help support the exchange student Fowzi Zavaro, by selling Christmas balls and cards and by participating in the Exchange Student's Day. The club had a close association with student council. Through A.F.S. club the underclassmen became acquainted and got involved in the exchange program.

DEWEY DECIMAL OFFICERS

Treasurer: Walt Cassell; Secretary: Betty Christison; President: Donn Bumgardner.

The Dewey Decimals is the social organization of the library staff, in which membership is optional. The picture is actually of the staff which serves the school by performing many duties.

DEWEY DECIMALS

ROW 1: Donn Bumgardner, Betty Christison, Walt Cassell, Donnie Howard, Sandy Fitzwater, Rella Gross, Marilyn Cunningham, Janice Hinton, Kathy Hinton. *ROW 2:* Bruce Duncan, Linda Jack, Belinda Burnett, Rodney Woods, Bob Bastob, Jeff Duncan, Susie Kinnison, Marsha Hardin, Shirley Gray. *ROW 3:* Teresa Stephens, Jan Foster, Teresa Hornbuckle, Kay Bundy, Marie Foutch, Sharon Lanckton, Marcia McQuality, Sandra Brady, Sandy Glover, Barbara Wesolek.

ART CLUB

ROW 1: Jill Grigsby, Karen Morrison, Nancy Drobisch, Becky McCrum. *ROW 2:* Miss Hodson, Linda Garver, Jill Flora, Judy Brown.

The member of the Art Club worked on projects in which they were interested. Some members did painting, while others did copper enameling. It was not necessary to have taken art as a subject in order to have been a member. An interest in art was the only requirement.

DRAMATICS CLUB

ROW 1: Kathy Reeter, Jean Carter, Barbara Dial, Ruth Zerfowski, Laura Shae, Sue Ann Jennings, Debbie Phelps, Joyce Emert, Donn Bumgardner. *ROW 2:* Janet Owens, Sue Wagoner, Gay Schlachter, Kathy Popma, Mavis Mussulman, Jacque Crane, Rita Prater, Becke Beaman, Bob Bastob. *ROW 3:* Pam Stafford, Marsha Haroin, Don Gruber, Chuck Oliver, Lyla Musick, Avis Gentry, Carol Wolfe, Kay McCoy, Joanne Dillinger, Jane Williams. *ROW 4:* Marilyn Sanders, Linda Fosnaugh, Barb Dyar, Marilyn Diller, Paul Cutlip, Carole Carter, Sue Wakeman, Connie Wall, Bruce Sanders, Kathy Tunnicliff, Mary Ann Talbott, Lucinda Riley. *ROW 5:* Miss Alongi, Linda Garver, Ann Appelbaum, Karen Fisher, Pam Allen, Lynn Overfield, Bill Kortes, John Bavor, Al Smith, Steve Denton, Tom Mechtoldt, Tony Marion, Debbie Lorton, Nancy Ivens, Mr. Kesler.

The Dramatics Club provided a creative outlook for MacArthur students interested in drama. They gave several plays including *Three Is a Crowd* and *The Curtain Raiser*. The plays were given without charge after school.

F.T.A. OFFICERS

Vice President; Gail Gesell, Secretary; Linda Whitson, President; Norma Crawford, Treasurer; Jean Carter, Parliamentarian; Jan Sloan.

The F.T.A. is formally known as the Lida C. Martin Club of Future Teachers of America, after a retired math teacher of Stephen Decatur High School. The purpose of the club is to acquaint young people with the opportunities and problems of the teaching profession.

FUTURE TEACHERS OF AMERICA

ROW 1: Norma Crawford, Gail Gesell, Linda Whitson, Jean Carter, Jan Sloan, Carol Giberson, Kathy Leonard. *ROW 2:* Jean Sullivan, Carolyn Cress, Linda Beadles, Priscilla Drake, Martha Haupt, Peg Galligar, Joan Sullivan, Miss Weld, Sponsor. *ROW 3:* Carolyn Baird, Cydney Helming, Kay Bundy, Lois Browning, Kaye Lamar, Jan Sims, Mary Koch.

NURSE OFFICE HELPERS

ROW 1: Jan McKee. *ROW 2:* Miss Riggs, Louise Hawley, Karen George, Susan Rice, Janet Owens, Rita Coulter.

The Future Nurses of America prepare both Thanksgiving and Christmas food baskets. Also during the Christmas season the members adopt a grandmother for an evening at the Anna B. Millikin Home. The organization helps prepare packets used on Heart Sunday. In February a candle light service initiation is a highlight. Along with these activities, the aim of the club is to learn more about nursing as a career.

F.N.A.

ROW 1: President: Louise Hawley, Vice President: Susan Rice, Secretary: Rita Coulter, Treasurer: Karen George, Kaye Webb, Janet Butler, Janet Owens. *ROW 2:* Louise Carbone, Cheryl Lanum, Claudia Gillespey, Susan Bryan, Jan McKee, Suanne Kinninson, Cheryl Booth, Miss Riggs. *ROW 3:* Kathy Flugaur, Janet Siefman, Kathy Goumas, Martha Kraft, Nancy Wilkins, Cathy Maxwell, Susan Wagoner.

F.H.A.

ROW 1: Peggy Waite, Peggy Gordon, Sandy Mott, Vice President: Marcella Dodd, Secretary, Judy Voiles. *ROW 2:* Sponsor: Miss Schroth, Linda Pigg, Yola Newman, Dixie Fisher, President: Jan Williams, Parlimentarian: Lynda Whitacre.

Future Homemakers of America is the national organization of boys and girls studying home economics in junior and senior high school.

It provides opportunities for students to have additional experiences on planning and carrying out activities related to homemaking.

The over-all good of the organization is to help individuals improve personal, family and community living, now and in the future.

A.V.A.

ROW 1: Jim Odgen, Rodney Woods, Fred Burgett, Jim Klausmeier, Bruce Duncan, Mike Mullendore. *ROW 2:* Tim Nevin, John Parr, Richard Deardorff, Dan Ashenfelter, Bill Eliot, Mr. Smith, Fred Ganaway, Steve Volle, Dave Gross, Kent McVety, Marty Hector.

The members of AVA move and operate much equipment such as projectors. They take care of the lighting and sound effects in the auditorium both during school hours and during the evening.

SCIENCE RESEARCH CLUB

ROW 1: Richard Bomball, Jim Amdal, Bob Charneski, Dick Perlmutter, Jim Burns, Art Adler. *ROW 2:* Robbie Glenn, Leslie Hodges, Mr. Rueff.

Members of the Science Research Club worked on their special interests and made a project, report, or display. Some entered their work in shows and fairs. The purpose of the club has been to inform and prepare students for awards and scholarships.

RADIO CLUB

ROW 1: Dave Ward, Bob North, Bob Kapernick, Jim Christman, Dave Kilborn, Keith Aderman. *ROW 2:* Mr. Smith, Allen Brix, Steve Bohner, Larry Hall, Jerry Roegner, Steve Canham.

The radio club prepared students for a radio amateur operating licence. They studied radio theory, learned the international Morse Code, and had the radio station W9BJQ.

G.A.A.

ROW 1: Evelyn Kay Weatherford, Peggy Gordon, Judy Pridemore, Myra Lee, Joyce Law, Linda Roos, Lesley Sheets, Judi Burdine, Karen Roppa. *ROW 2:* Lucinda Riley, Linda Snell, Barb Coleman, Sandy Logue, Diana Manship, Cheryl Weekley, Judy Quinlan, Cynthia Luton, Janet Polen. *ROW 3:* Marcia Williams, Ellen Gifford, Donna Camp, Donna Dash, Janice Hall, Jan Williams, Liz Gifford, Barbara Dial, Kathy Hunt, Miss Lenover, Advisor.

The Girls' Athletic Association gave girls an opportunity to enjoy more sports than they could get during their gym period. Some of the sports they participated in were ice skating and bowling.

PEP CLUB

ROW 1: Marcia Rice, Mary Kapernick, Rita Ooton, Kay McCoy, Sue Lucaks, Shelia Riebock, Pat Honicker. *ROW 2:* Janice Muchow, Nancy Wilkins, Mary Ann Talbott, Kathy Tunnicliff, Ann Ellis, Joan Lewis, Carol Olson, Jane Olsen, Lucinda Riley. *ROW 3:* Janet Sufman, Marcia Bundy, Linda Travis, Janet McCammack, Janet Page, Suzanne Page, Kathy Young. *ROW 4:* Judy Boehm, Jackie Niederbrach, Carol Hendricks, Joy Cinnamon, Sharon Rozanski, Andra Thomas, Marilyn Smith. *ROW 5:* Carol Laswell, Phyllis Hilland, Jill McGhee, Mary Sheets, Jeanne Bennett, Terry Hornbuckle, Sharon Edwards, Donna Allinger.

The Pep Club was an organized cheering section. The members were awarded pins or charms for showing good sportsmanship and for cheering. They earned money to help pay for the cheerleading uniforms by having a bake sale and other projects. Anyone could be a member.

DISTRIBUTIVE EDUCATION

ROW 1: Lynda Tedrick, Debbie Ball, Beverly Jay, Donna Bandy, Linda Behrens, Mr. Schottman. *ROW 2:* Mike Norton, Mike Lee, Tony Roudebush, Carol Parrish, Dixie McWilliams, Bob Reece. *ROW 3:* Dennis Moeller, Dan Reynolds, Sandra Mott, Rose Woltz, Harriett Kious.

Distributive Education was a cooperative training program in school and on-the-job in the field of merchandising. This provided an excellent opportunity for students to learn different phases of the retailing business by actual experience

OFFICE OCCUPATIONS

ROW 1: Sally Knierim, Sandra Stogsdill, Georgia Rainwater, Linda Carlson. *ROW 2:* Judy Helm, Georgia Fentem, Jean Hayes, Judy McBride, Pat Wright, Judy Bradley, Nancy Park. *ROW 3:* Mrs. Fleming, Carol Eskew.

Office Occupations club was for seniors who are receiving on-the-job training in office work. Each Office Occupations student was automatically a member of the club. Some of the activities the club members participated in were the Area Conference, a Thanksgiving and Christmas project, the State Leadership Conference, and an Employer-Appreciation Banquet.

DIVERSIFIED OCCUPATIONS

Chef: Kenneth Doty

Electrical Repair: Bill Walsh

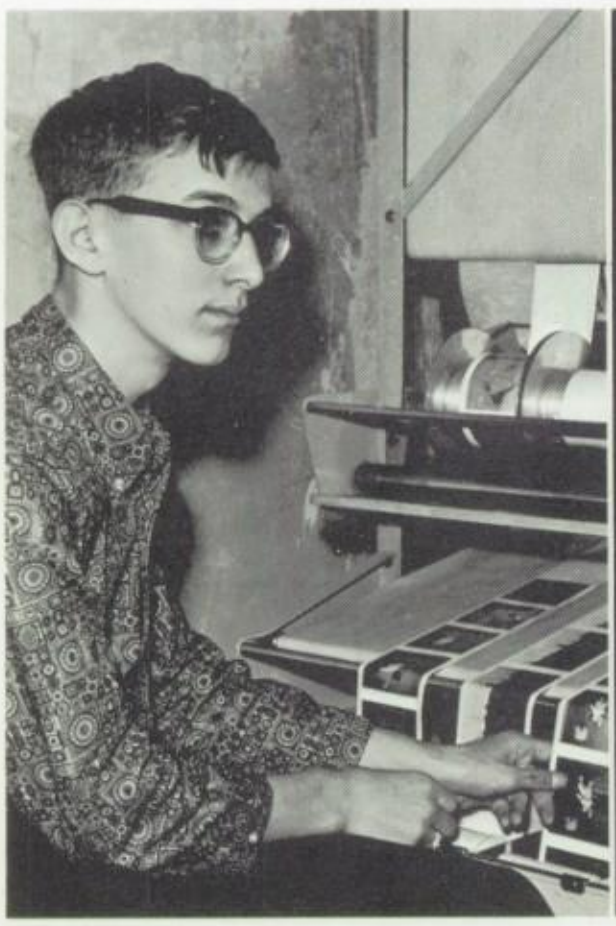

Photography Processing: Kenton Curtis

Auto Body Repair: Steve Roberson

Sheetmetal & Heating: Lyle Brisch

Diversified Occupations was designed to provide vocational training in a trade on a part-time-basis for high school students during their junior and senior years.

The students alternated on a half-day basis between study in school and training on the job as an employee.

During the time in employment, the student was learning the occupation and practicing the skills.

The students' school time was devoted to prescribed high school courses, and to a study of the related and technical information of the occupation for which he was being trained on the job.

SCENE 1:
FRESHMEN

SCENE 3:
JUNIORS

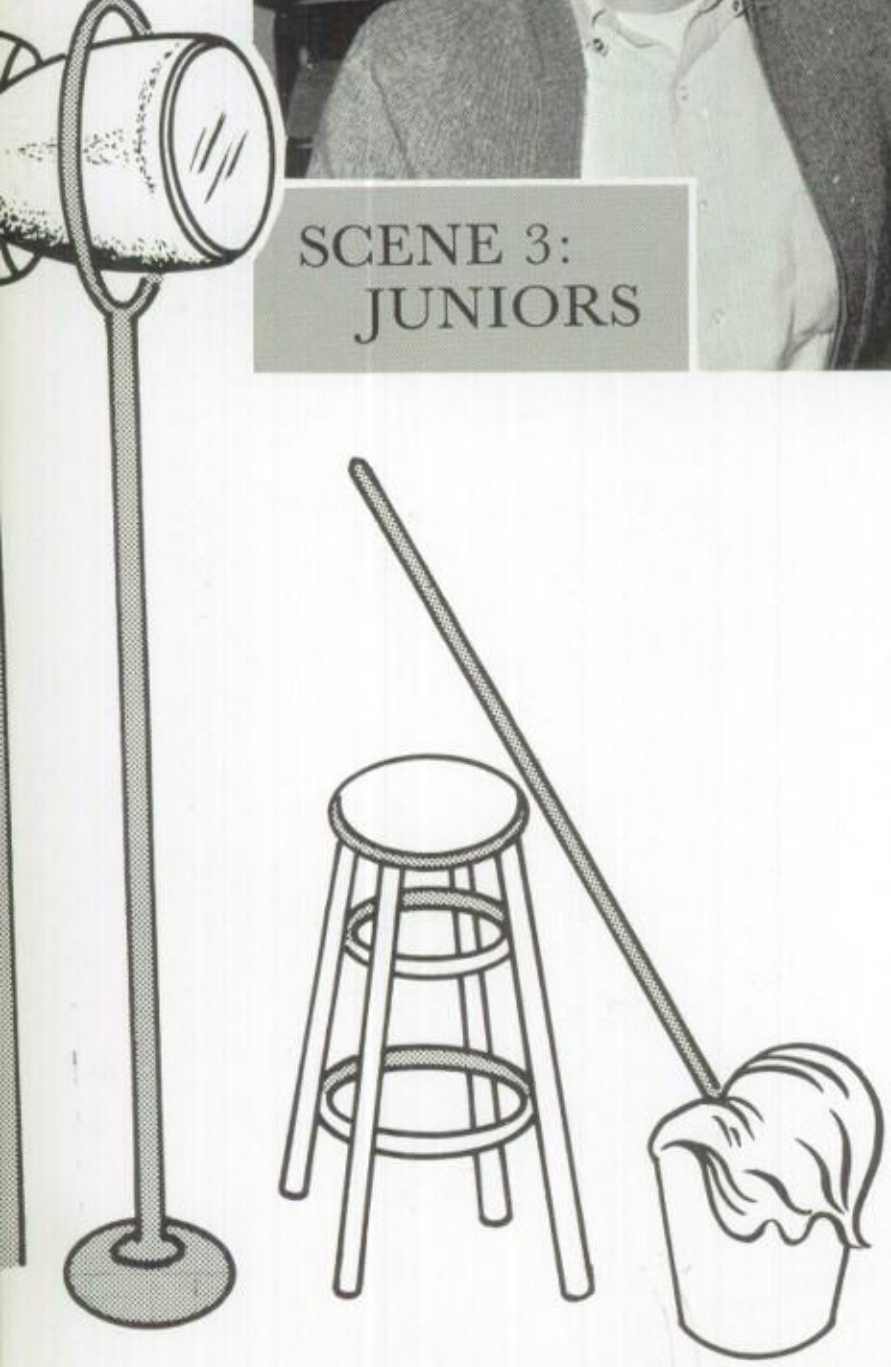

ACT V

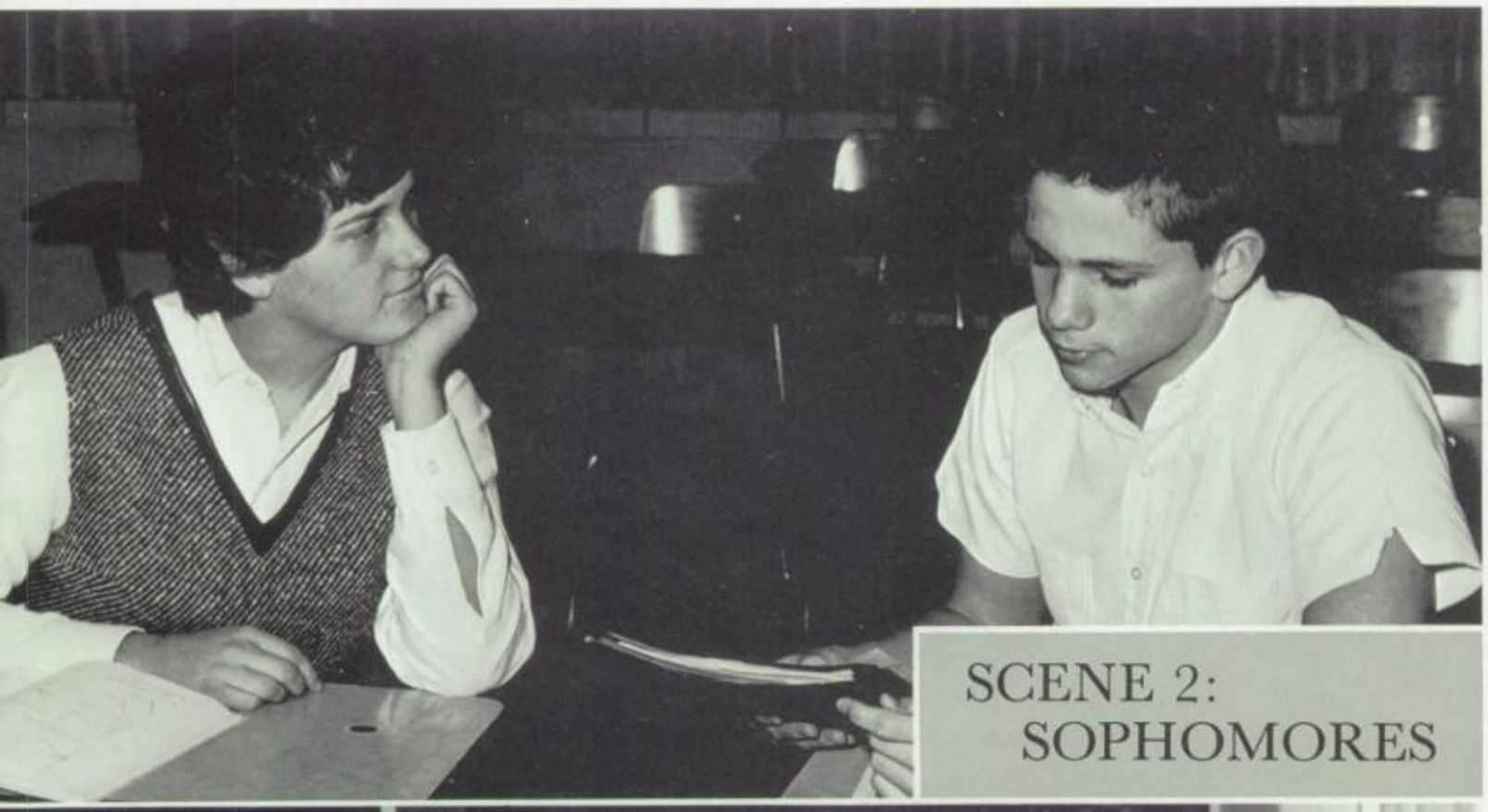

SCENE 2:
SOPHOMORES

SCENE 4:
SENIORS

CLASSES

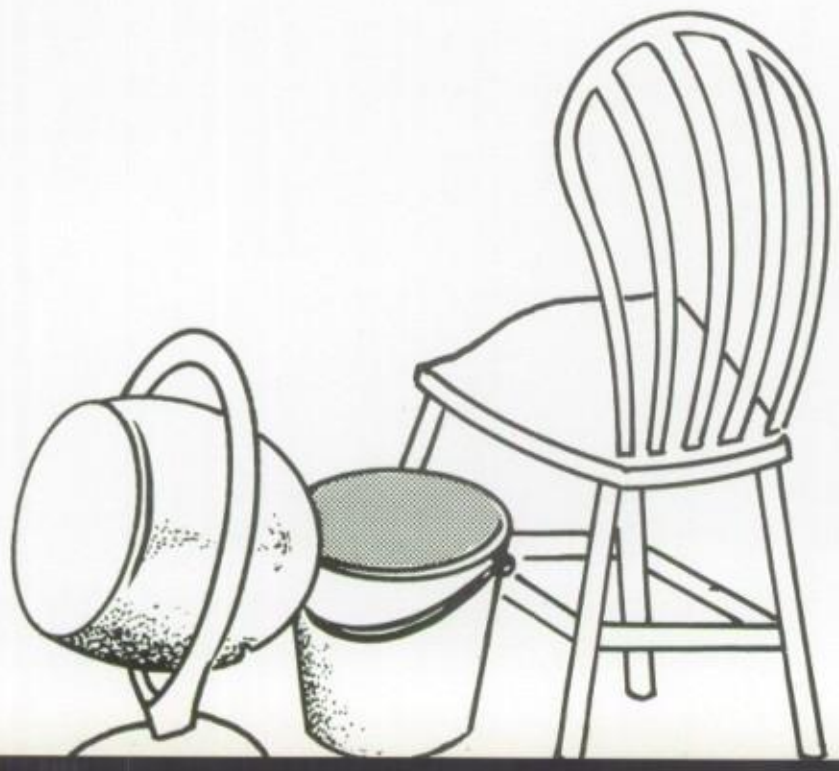

FRESHMEN

FRESHMAN CLASS OFFICERS
Carol Tangney, Vice-President
Sherry McCane, Secretary
Bill VanAlstine, President
Debbie McKay, Treasurer

CLASS OF 1967

FRESHMAN CLASS COUNCIL

ROW 1: Bill VanAlstine, Carol Tangney, Debbie McKay; Sherry McCane, Linda Hayes, Kay Dollahan. *ROW 2:* David Parr, Greg Saunders, Kay Brockway, Greg Smith, Gayle Landers, Stephanie Volle.

FRESHMAN CLASS ADVISORS

ROW 1: Mrs. Kelly, Mrs. Frus, Mrs. Moore *ROW 2:* Mr. Nevill, Mr. Booher, Mr. Lanman, Mr. Traylor, Mr. Tapp.

Keith Aderman
Art Adler
Carol Alexander
Diane Allen
Donna Allinger
Jim Amdal
Sammy Sue Ames
Alan Ashenfelter
Sandra Austin

Diane Bailey
Carolyn Baird
Emily Baker
Steve Baker
Allen Ball
Dick Barfield
Cynthia Barnes
Will Barnes
Chris Barnett

Clayton Bavor
Ronnie Beaman
Steve Beck
Peggy Becker
Jeanne Bennett
Matt Bertram
Diane Biscan
Cheryl Blakeman
Mike Beankenship

Ron Blankenship
Pat Blaylock
Paula Bliler
Irene Bockstahler
Steve Bohner
Dave Boone
Dorothy Boyer
Judy Boyer
Rick Boyle

Sandra Brady
Vicki Brandt
John Breese
Nancy Breyfogle
Sherry Bridgewater
Alan Brix
Thomas Broadhacker
Bob Brookman
Lee Brooks

Esther Brown
John Brown
Karen Brown
Martha Brown
Maryln Brown
Rosemarie Brown
Nethellah Bruso
Sue Bryan
Susan Buchanan

Steve Burdine
Frances Burgett
Jim Burns
Lyle Butler
Dan Cahill
Kathy Campbell
Steve Campbell
Pam Cantrell
Dennis Carathers

Louise Carbone
Greg Carter
Ron Chabot
Tom Chamberlain
Dave Chaney
Marc Chapman
Bob Charneski
Dan Cheatham
Kevin Clader

Kris Clark
Ron Cline
Ken Collman
John Coffman
Barb Coleman
Bill Coleman
George Cookson
Debbie Corwin
John Couter

Mike Cox
Chris Cravens
Pat Crawford
Steve Crawford
Marilyn Cunningham
Peter Daily
Donna Dash
Missy Davidson
Mark Dehority

Brenda Deibert
Mike Derr
Debbie Dick
Jim Dick
Jane Dillinger
Kay Dollahan
Bonnie Doddek
Gary Donahower
Barbara Doty

Bill Douglas
Martha Downing
Susan Doxsie
Priscilla Drake
Mike Drew
Bob Ducey
Karen Ducey
Bruce Duncan
Sharon Edwards

Dick Elben
Rick Elbl
Ann Ellis
Becky Etherton
Paul L. Etherton
Betty Evans
Norman Evans
Al Filson
Carolyn Fisher

David Fisher
Sandy Fitzwater
Anne Folrath
Janice Force
Bradley Ford
Cathy Foster
Cheryl Frank
George Frank
Marvin Freeman

Dianne Fulks
Danny Fuqua
Joyce Fuqua
Cary Gaddie
Candy Games
Judy Getz
Bruce Gifford
David Glover
Sandra Kay Glover

Nancy Goers
Kathy Goumas
Jim Gowin
Richard Grabowski
Larry Greve
Searcy Griffen
David Griffiths
Kathy Grimm
Rilla Gross

Carolyn Hadley
Gary Hall
Kit Hamman
Gary Hanson
Cathy Harner
Charles Harris
Steve Harris
Kathy Harshbarger
Tonya Hartwig

Debbie Hatfield
Harold Hayes
Linda Hayes
Marty Hector
Tom Hector
Phyllis Helland
Charles Helm
Janet Helm
Cydney Helming

Jim Hickman
Pam Hinden
Cheryl Frank
Dwight Hill
Janice Hinton
Bill Hoffmann
Celeste Hoffman
Mike Hohenstein
Carl Holt

Pat Honicker
Kathy Honnold
Gary Hopkins
Terry Hornbuckle
Homer Howell
Jerry Hudson
Edward Huff
Tom Huff
Edward Hunter

Karen Hutchins
Nancy Huthmacher
Janet Hynds
Bob Ingle
Mark Jackson
Nancy Jacobs
Sue Ann Jennings
Brenda Johnson
Nan Jones

Clarence Joyner
Larry Jurgens
Kathryn Karloski
Thomas Karnes
Monica Katchmar
John Kilborn
Nat King
Ronnie Kinney
Sandy Kite

John Kornegay
Mike Kuhle
David Lafferty
John Lamb
Carole Lambert
Sharon Lanckton
Gail Landers
George Landholt
Allan LaRowe

Carol Laswell
John Laverty
Dan Lawhorn
Mike Leach
Rick Leach
Cheryl Leevey
Cindy Lemons
Kathy Leonard
Joann Lewis

Lynn Lichtenberger
Alice Lindamood
Linda Livesey
Elizabeth Lofland
Bill Logan
Sharon Lynch
Larry McAnelly
Sherry McCane
George McClellan

Sandra McClellan
Harold McDougal
Jill McGhee
Debbie McKay
Scott McKenzie
Sheryl McLain
Judy McLean
Betty McMillin
Ray McMillin

Hildred McTush
Karen Malinowski
Greg Mattingley
Cathy Maxwell
Nan Mayberry
Mike Mayfield
Walt Mechtoldt
Ross Meredith
Wally Michael

Bill Miller
Dottie Moake
Kathy Moeller
Mike Montgomery
Laura Moore
Linda Moore
Madelyn Morey
Jim Morrison
Diana Morthland

Mike Mullendore
Cynthia Murphy
Linda Myers
Steve Nadenbush
Linda Nanna
Sue Nave
Tom Neideffer
Reva Nelsen
Chris Nichols

Gary Nichols
Craig Nordlund
John Norman
Gary Oakley
Chris Oelke
Jim Ogden
Gayle Olendorf
Jane Olsen
Carol Olson

Scott Ooton
Gary Owens
Janet Page
Suzanne Page
Nancy Parker
Shonna Parker
Connie Parkison
Dave Parr
David Pence

Rickie Perkins
Gregg Pieszala
Becky Pogue
Chris Popma
Harry Pridemore
Connie Price
Chuck Quick
Gayla Raines
Martha Record

Pam Reed
John Renner
Rita Replogle
Gilbert Reuben
Dave Rewerts
Dale Ridge
Marcia Rice
Tom Reibock
Andy Riley

Lucinda Riley
Judy Roberts
Larry Rogers
Melinda Roberts
Jerry Roegner
Terry Roegner
Danny Rokosh
Jim Roush
Sharon Rozanski

Larry Rueff
Barby Ruffner
Mike Russell
Mary Ryan
Philip Sallach
Steve Sands
Greg Saunders
Mike Scarlett
Gayle Schultheis

Connie Scott
Pat Sederlund
Steve Senger
Tom Shade
Laura Shae
Ron Shafter
Mary Sheets
Eddie Shobe
Nancy Shulke

David Skelley
Richard Skelley
Timothy Slade
Bob Smith
Greg Smith
Marilyn Smith
Tena Smith
Linda Staley
Galen Stanley

Fred Starbird
Jack Steele
Richard Stephens
Teresa Stephens
Pam Strate
Jim Stowell
Don Sullivan
Jan Susler
Lucy Sutton

Larry Swartz
Edward Swigert
Cris Thomalla
Denny Thomas
Chris Thoms
Glenn Tolbert
Tommy Trovato
Carol Tangney
Sharon Taylor

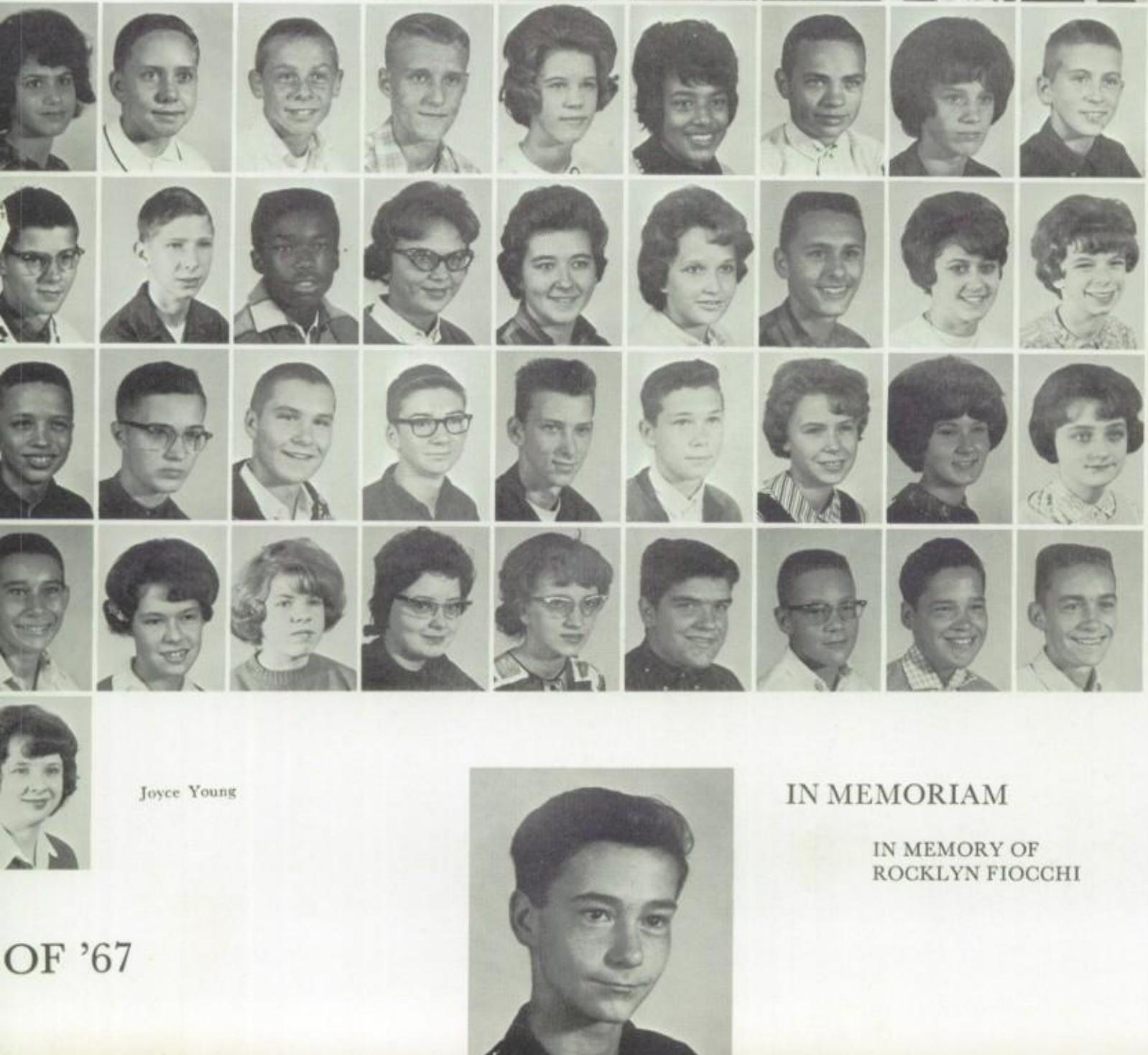

Laura Turitz
David Ulbrich
Bill VanAlstine
Mark Vest
Stephanie Volle
Brenda Walker
Rick Walker
Cindy Waller
H. B. Warner

Jack Watrous
Drew Watson
John Watters
Kay Weatherford
Linda Webb
Barb Wesolek
Bryan Whitsett
Linda Wicker
Nancy Wiley

Eugene Williams
John Williamson
Mike Wimmer
Steve Wood
Glen Woodard
Jim Woodrum
Pat Wooldridge
Susan Yatsko
Cathy Young

James Young
Kathy Zarbock
Emily Baker
Cheryl Leevey
Sharon Lynch
Tom Neideffer
Gary Oakley
Dan Rokosh
Gary Word

Joyce Young

OF '67

IN MEMORIAM

IN MEMORY OF
ROCKLYN FIOCCHI

SOPHOMORES

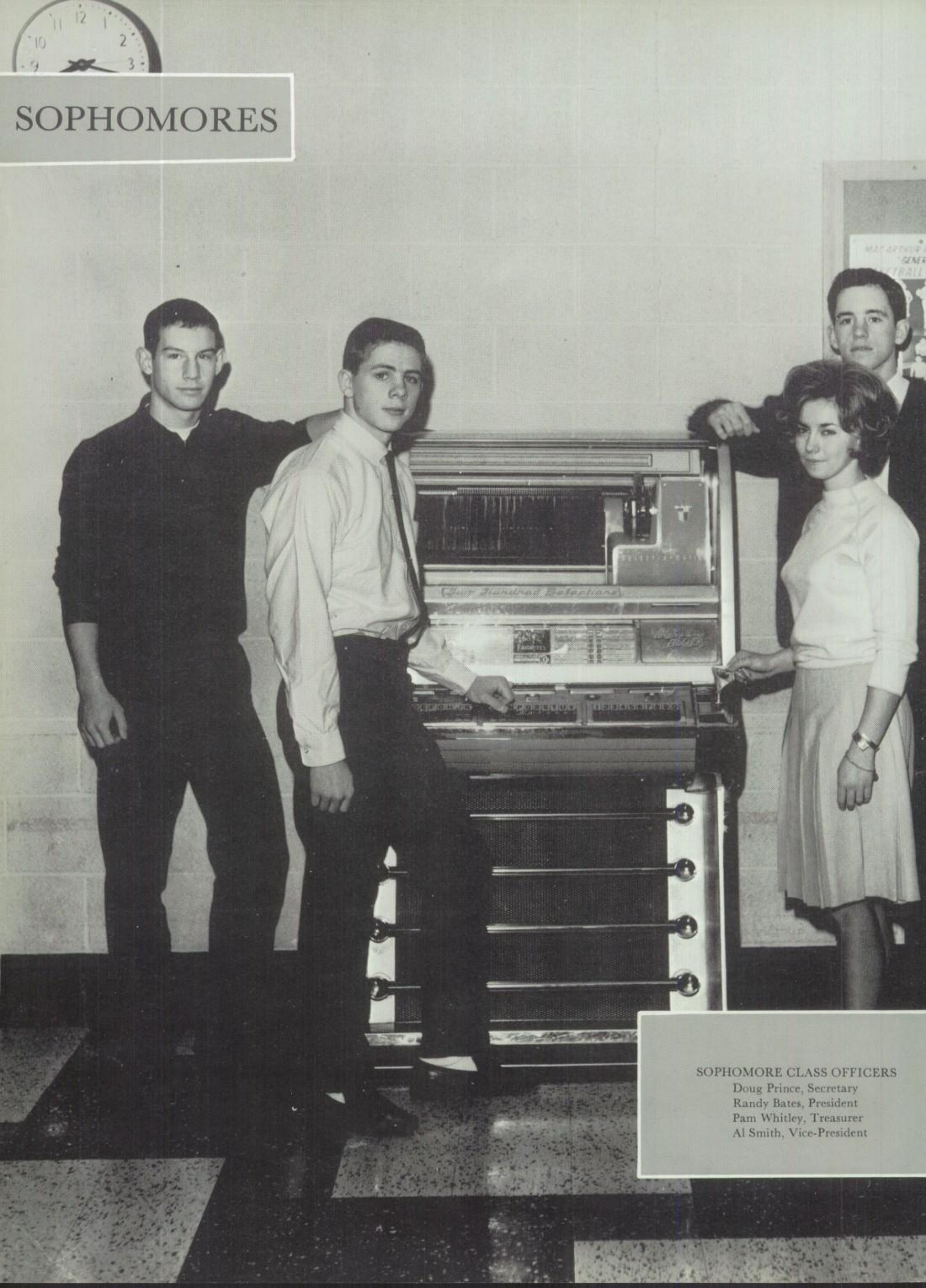

SOPHOMORE CLASS OFFICERS
Doug Prince, Secretary
Randy Bates, President
Pam Whitley, Treasurer
Al Smith, Vice-President

CLASS OF 1966

SOPHOMORE CLASS COUNCIL

ROW 1: Randy Bates, Al Smith, Doug Prince, Pam Whitley, Lou Euphrat, Bob Piper. *ROW 2:* Susan Johnson, Steve Martin, Larry Hudson, Fred Bochstahler, Greg Cargill, Dennis Donoho, Donna Wilson.

SOPHOMORE CLASS ADVISORS

ROW 1: Mrs. Zeppi, Mr. Henderson, Miss Alongi. *ROW 2:* Mr. Kirby, Mr. Brown, Mr. Price, Mr. Londrigan, Miss Dunaway.

Marilyn Adams
Sharon Allen
Bill Anderson
Kris Anderson
Ann Appelbaum
Bill Archer
Barbara Armstrong
Phil Armstrong
Dave Atchason

Larry Baker
Phyllis Baker
Lyn Balding
Dale Ballard
Wayne Banfield
Lester Barger
Mike Barkhurst
Helen Barnes
Randy Bates

Margaret Baugher
Mike Baum
Linda Beadles
Cheryl Beals
Becke Beaman
Gregory Belue
Marsha Bennett
Kathie Berneking
Howard Billings

Pam Bishop
Gloria Blakeman
Fred Bockstahler
Judy Boehm
Steve Bolerjack
Dick Bomball
Jeff Boone
Jane Boose
Jim Boose

Karen Bosley
Sara Bowers
Sandra Boyer
Larry Bramhall
David Boggs
Suzanne Brown
Joe Browning
Sue Brubeck
Judy Budd

Donn Bumgardner
Marcia Bundy
Cheri Burdick
Judi Burdine
Janet Burge
Bob Burks
Belinda Burnett
Barbara Burns
Dewayne Bryan

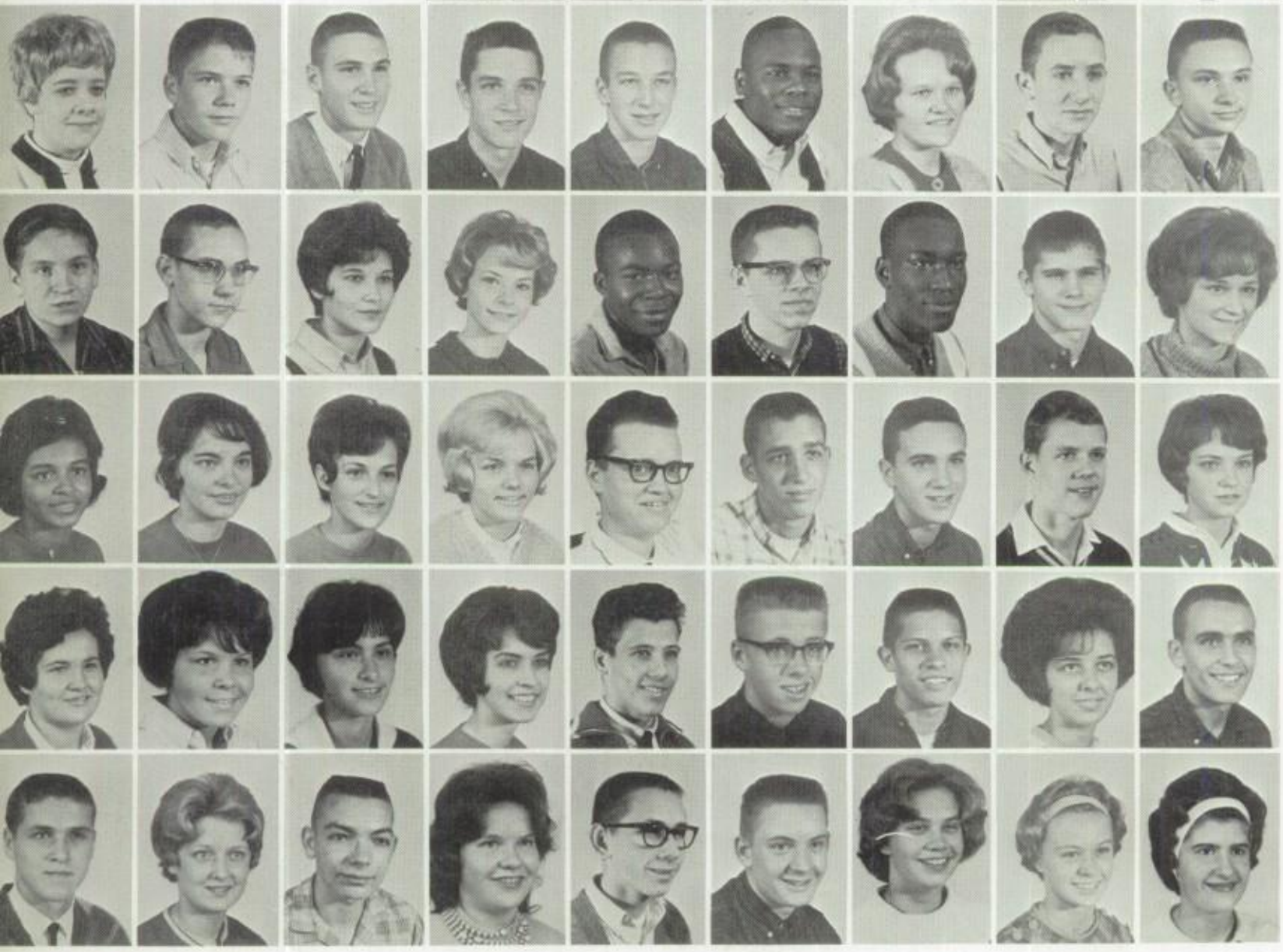

Pam Cahill
Van Cahill
Jim Campbell
Jeff Canham
Greg Cargill
Will Carpenter
Jean Carter
Tom Cassity
Julius Castelli

Wayne Chenoweth
Jim Christman
Joycelyn Cinnamon
Becky Clark
Clifton Clark
Roger Clark
Sam Clark
Jim Cobb
Jacque Crane

Ingrid Cravens
Carolyn Cress
Vee Ann Crew
Annette Cummings
Jim Cundiff
Scott Deffenbaugh
John DeLuca
Jeff Deremiah
Charlene Derr

Barbara Dial
Dee Dee Dick
Marilyn Diller
Joanne Dillinger
Larry Ditty
Ron Dobbs
Les Donaldson
Diane Dondeville
Dennis Donoho

Gary Doolin
Nancy Downing
Mike Ducy
Vicky Durbin
Barry Edwards
Bruce Edwards
Randa Edwards
Joyce Emert
Lois Engleman

Dave Erwin
Lou Euphrat
Tom Evans
Gary Farr
Mickey Fasulkey
Chris Ferrill
Dixie Fisher
Pam Fisher
Kathleen Flugaur

Patti Folrath
Bill Foreman
Linda Fosnaugh
Jan Foster
Marie Fouteh
Marilyn Fox
Bruce Freeman
Linda Friend
Bob Friedman

Jim Gaddie
Peg Galligar
Linda Gant
Gene Garver
Karen George
Diana Gibbs
Carol Giberson
Ellen Gifford
Dick Gillaspie

Monte Gillespie
Claudia Gillespey
Jane Gisolo
Robert Glenn
Gail Goad
Peggy Gordon
R. T. Graham
Willie Graham
Liz Gray

Shirley Gray
George Greanias
Selma Grinage
Bonnie Grissom
Karen Grupe
Karen Hadley
Hallie Hahnstadt
Chuck Hale
Jeannene Hall

Vivian Hall
Suzy Hamilton
Marsha Hardin
Rick Harmon
Sharon Harshbarger
Mary Ann Harvey
Mark Hattoon
Karen Havener
Martha Haupt

Ingrid Hauser
Cecila Heinz
Donna Henderson
Carol Hendricks
Dorothy Hertrich
Mike Highly
Ed Hinderliter
Kathy Hinton
Leslie Hodges

Jan Hoffman
Connie Hoft
Diana Holt
Diane Hopkins
Vicki Hoyt
John Huff
Kathy Hunt
Steve Hunter
Rita Huson

Julie Huss
Steve Huss
Larry Hutson
John Ingham
Nancy Ivens
Steve Jackson
Larry Johnson
Mark Johnson
Robin Johnson

Donald Jones
Susan Johnson
Susan Kahn
Bob Kapernick
Paulette Kater
Kathy Kaufman
Greg Kennedy
Linda Kennedy
Joy Kessler

Donna Kime
Roy Kidd
Carolyn Kimmel
Dave Knight
Kay Kirchmann
Mary Koch
Susan Koger
Dan Kondritz
Dianne Koons

Jeff Kopetz
Gary Kostenski
Cindy Kubow
Martha Kraft
Lynne Lamar
Gary Lamb
Jane Lambertson
Barbara Larrick
Sara Lashbrook

Rita Laughlin
Sandy Logue
Connie Lotzgesell
Susan Lukey
David McAnelly
Janet McCammack
Kay McCrary
Molly McDuffie
Kent McVety

Wayne Maddox
Doug Mannering
Diana Manship
Susan Manus
Frank Martin
Rusty Martin
Steve Martin
Carol Matherly
Larry Meek

Mary Mellinger
Bill Michael
Mike Ray Miller
Mike Roger Miller
Steve Miller
Terry Miller
Mike Milo
Susandra Mixell
Karen Moeller

Kennie Moeller
Janet Molloy
Judy Montgomery
Donna Moore
John Moore
Kay Moran
Doug Morrison
Robert Mose
Thom Moss

Janice Muchow
Robert Mullina
Marsha Murphy
Lyla Musick
Joe Nance
Doyle Nave
Sally Nelson
Tim Nevin
Jody Nicol

Jackie Niederbrach
Bill Niemeyer
Linda Norman
Bob North
Terry Olive
Andy Olsen
Glen Parjani
Terry Park
Linda Parnell

Sandy Penn
Jay Peterson
Debbie Phelps
John Phillips
Larry Phippips
Steven Phillips
Linda Pigg
Bob Piper
Rod Portis

Rita Prater
Doug Prince
Judy Quinlan
Melvin Roady
Rochelle Rambach
Herb Rapp
Bruce Read
Gary Rewerts
Fred Rice

Carol Richardson
Donna Roberson
Andy Roberts
Stewart Roberts
Gayle Roby
Jennifer Rogers
Pam Rogers
Fred Rokosh
Esther Roles

Carol Roos
Karen Roppa
Wayne Russell
Tom Ryan
Mike Sailsbery
Jeff Salins
Bruce Sanders
Dave Sanders
Patty Sanders

Sharon Savage
Marvin Schaar
Ron Schroeder
Tom Schwalbe
Sheryol Scott
Eddie Seaton
Barbara Sechrest
Linda Seibert
Sally Shannon

Sherry Shaw
Mike Shewmaker
Janet Siefman
Connie Sims
Mary Slaughter
Jim Sleeper
Jan Sloan
Al Smith
Brad Smith

Rick Smith
Terry Smith
Linda Snell
Ed Soffley
Toni Softley
Danny Spears
Gloria Spears
Beth Spencer
Pam Stafford

Daniel Stephenson
Vicki Stiltz
Pam Stone
Thomas Stowell
Jim Straza
Jean Stoots
Mike Sullivan
Nick Sunderland
Robert Swinehart

Mary Ann Talbott
Doug Taylor
Eddie Taylor
Flynn Taylor
Dennis Thevenot
Andra Thomas
Linda Travis
David Trent
Carol Trimby

Judy Troyer
Kathy Tunnicliff
Cheryl VanAlstine
Dawn VanCamp
Don Vandeventer
Tom Vaughan
Lydia Vernon
Judy Voiles
Mark Wade

Janet Waggoner
Susie Wagoner
Peggy Waite
David Waller
Les Waller
Roger Walker
Mike Walters
Cheryl Wattles
Dave Ward

Linda Warner
Cheryl Wattles
Cheryl Weekley
Bill Weichert
Bob West
Clarence West
Marabeth Wells
Michael White
Pam Whitley

Nancy Wilkins
Donna Williams
Jane Williams
Jim Williams
Marcia Williams
Merle Williams
Michael Williams
Adalee Wilson
Kathy Wolken

Ernie Woodrum
Rod Woods
Linda York
Ruth Zerfowski

JUNIORS

JUNIOR CLASS OFFICERS
Dick Morris, Vice President
Mike Bader, President
Jill Flora, Secretary
Pat Teare, Treasurer

CLASS OF 1965

JUNIOR CLASS COUNCIL

ROW 1: Mike Bader, Dick Morris, Jill Flora, Pat Teare, Sally Jones, Sue Lukacs. *ROW 2:* Mary Richards, Alice Young, Gary Blackburn, Bill Baird, Faye Olson, Dick Burrous, Virginia Vaughn.

JUNIOR CLASS ADVISORS

ROW 1: Miss Garrison, Mr. Bushell, Mr. Mitsdarffer, Mrs. Hagebush. *ROW 2:* Mr. Green, Mr. Allan, Mr. Wattles, Miss Weld, Mrs. Schory, Mrs. Schroth.

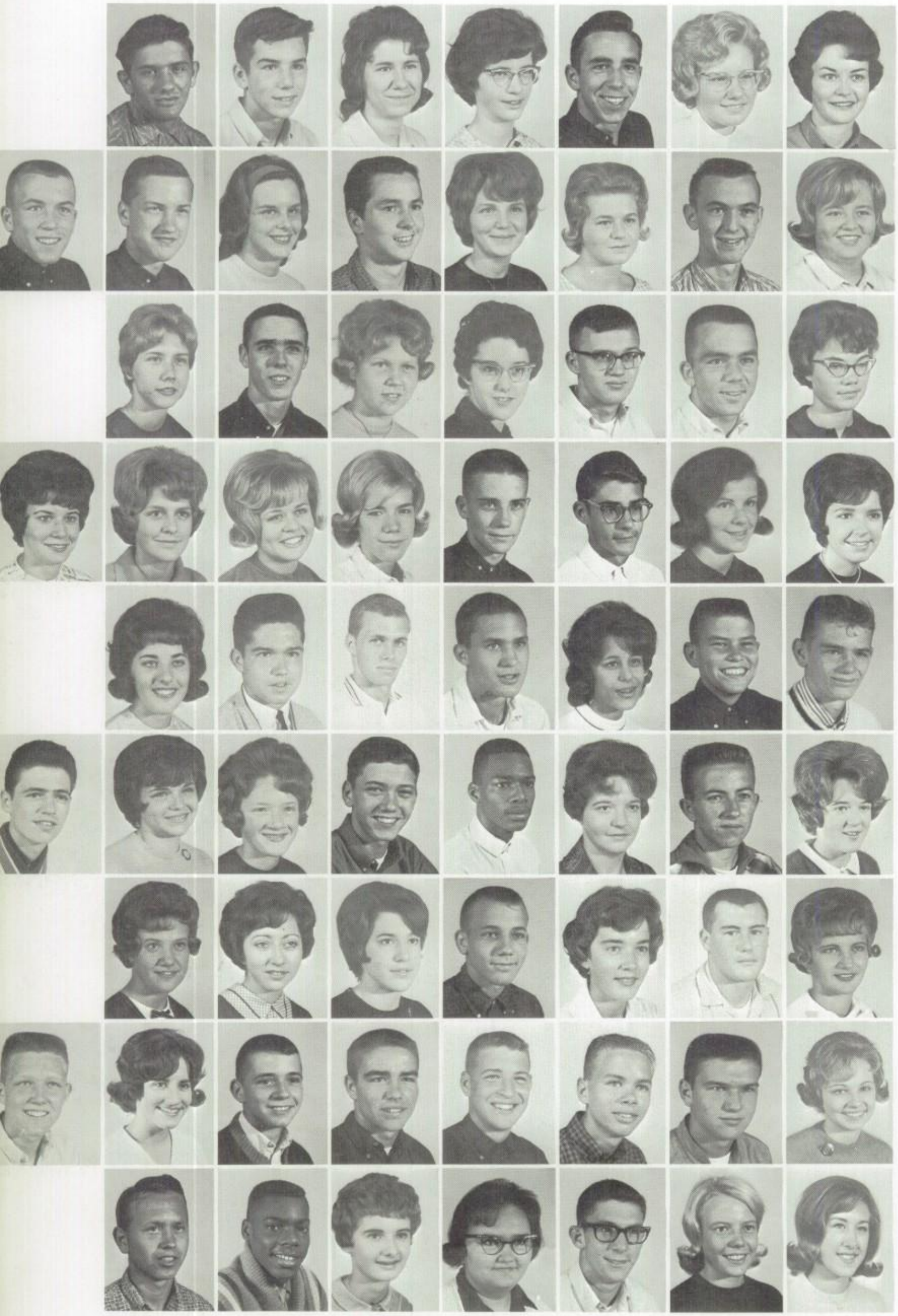

Lanny Aderman
Jim Alexander
Virginia Allan
Martha Allen
Phil Allen
Linda Anderson
Carol Archer

Mike Bader
Dan Ashenfelter
Melody Bailey
Bill Baird
Barb Baker
Cledia Bandy
Andy Barber
Donna Barfield

Linda Barnes
Gary Barnhart
Mary Ann Bass
Linda Bates
Bill Beaumont
Murray Beck
Janet Beiderwieden

Sally Berger
Barb Berry
Cindy Best
Carol Bingaman
Don Bivens
Gary Blackburn
Becky Blakeman
Sheila Blankenship

Carol Blaylock
Terry Bobbitt
Bill Bohnsack
Ron Bohnsack
Debbie Bosley
Bob Borcherding
Dan Bouchez

Fred Boyer
Tracey Boyle
Sandy Bralley
Mike Braughton
Donald Brewer
Sherann Bridgeman
David Brookman
Beth Brown

Terrie Brown
Helene Bruso
Sally Buck
Cuyler Buker
Jeanne Bullock
John Burchard
Judy Burke

John Burns
Debbie Burrows
Dick Burrous
Jerry Burgener
Fred Burgett
Greg Butler
Lynn Calhoun
Donna Camp

Gary Camp
Floyd Campbell
Carole Carter
Darrilyn Castelli
Dennis Chabot
Delinda Chapman
Sue Cheatham

Mallory Cheever
Betty Christison
Joan Clapp
Jackie Clark
Phil Clark
Tim Cleary
Jack Clendenen

Dan Cole
Loren Coleman
Steve Collins
Donna Cook
Gail Cothern
Mike Cottle
John Coutrakon
Al Cowgill

Dennis Cox
Donna Creekmur
Bob Cross
Donna Cunningham
Linda Cunningham
Annie Currie
Paul Cutlip

LeEtta Dash
Bruce Davidson
Bob Davis
Mike Davis
Steve Day
Tara Deakins
Gary Deadmond
Diana Deardorff

Richard Deardorff
Steve Dehority
Greg Dent
Mary DeCrevel
Carol Deremiah
Donna Derr
Gary Devore

Nancy Ditty
Bob Dondeville
Kathy Downey
Diana Draper
Barbara Dyar
Greg Dye
Carolyn Elbert
Mike Elbl

Cheryl Emrick
Ray Estes
Linda Evans
Mike Ewald
John Faulhaber
Linda Filchak
Joyce Fitzpatrick

Jill Flora
Allen Fouste
Pat Foy
Rick Friedman
Richard Fritz
Mike Galo
Fred Ganaway
Lynn Gardner

Linda Garver
Joe Garvin
Avis Gentry
Gail Gesell
Linda Getz
Steve Gideon
Jim Gillen

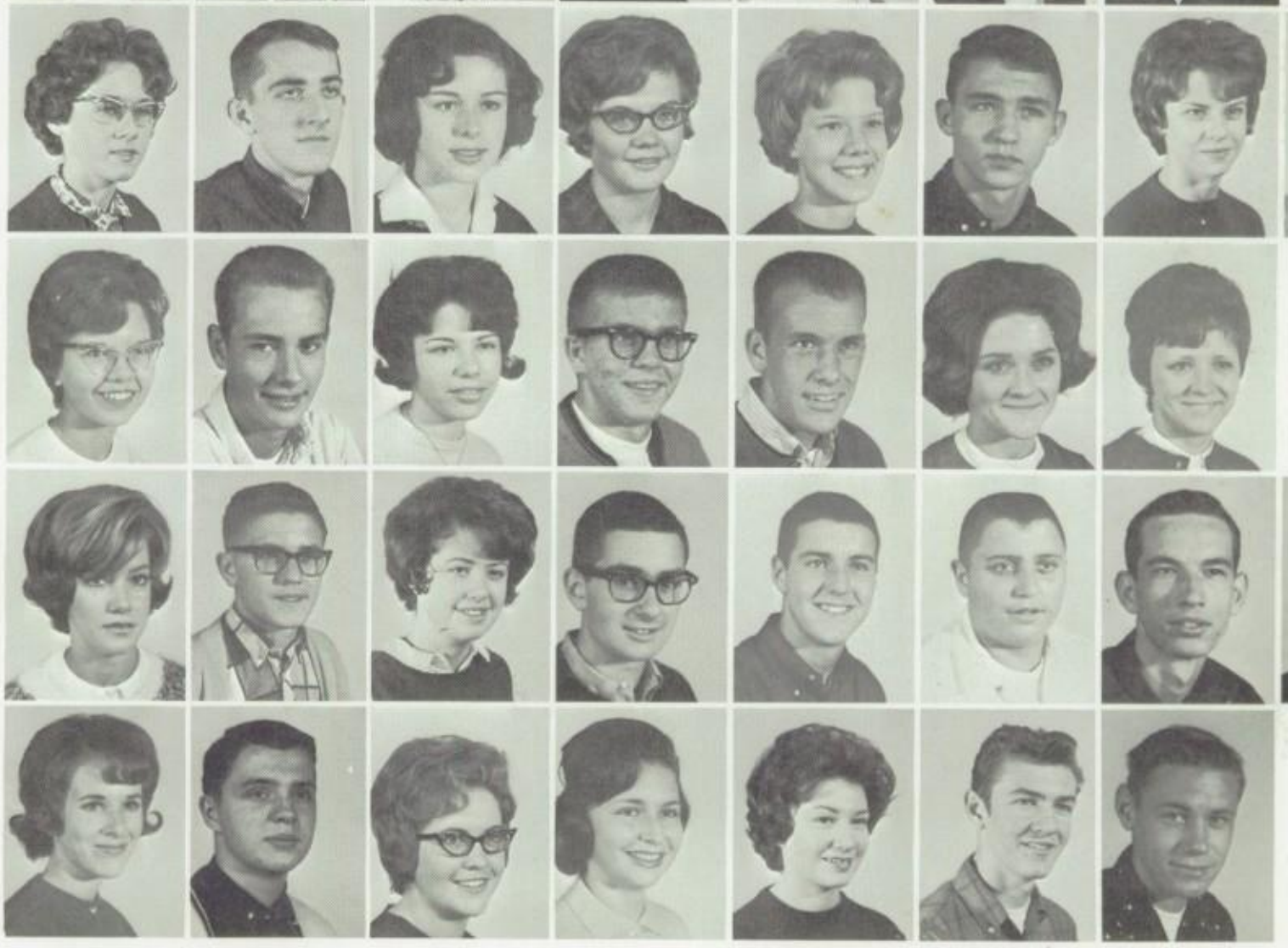

Leslie Glynn
Sharon Goldman
Kathy Gooding
Becky Grant
John Graves
Buzz Gray
Rick Green

Jeanne Greve
Jose Grinage
Dave Gross
Sue Grosse
Don Gruber
Shirlee Grupe
Linda Gulino
Dianne Gustin

Teresa Hadley
Mike Hagen
Janice Hall
Doug Hamman
Sheila Harrington
Tom Harrington
Lynn Harris

Chris Hattoon
Stephen Hawry
Gary Hawke
Bob Hayes
Earl Hendricks
Vicki Hendrickson
Tim Henebry
Margy High

Pam Highcock
Donna Hill
Steve Hill
Toddi Hill
Chuck Holliday
Dennie Howard
Phil Hunt

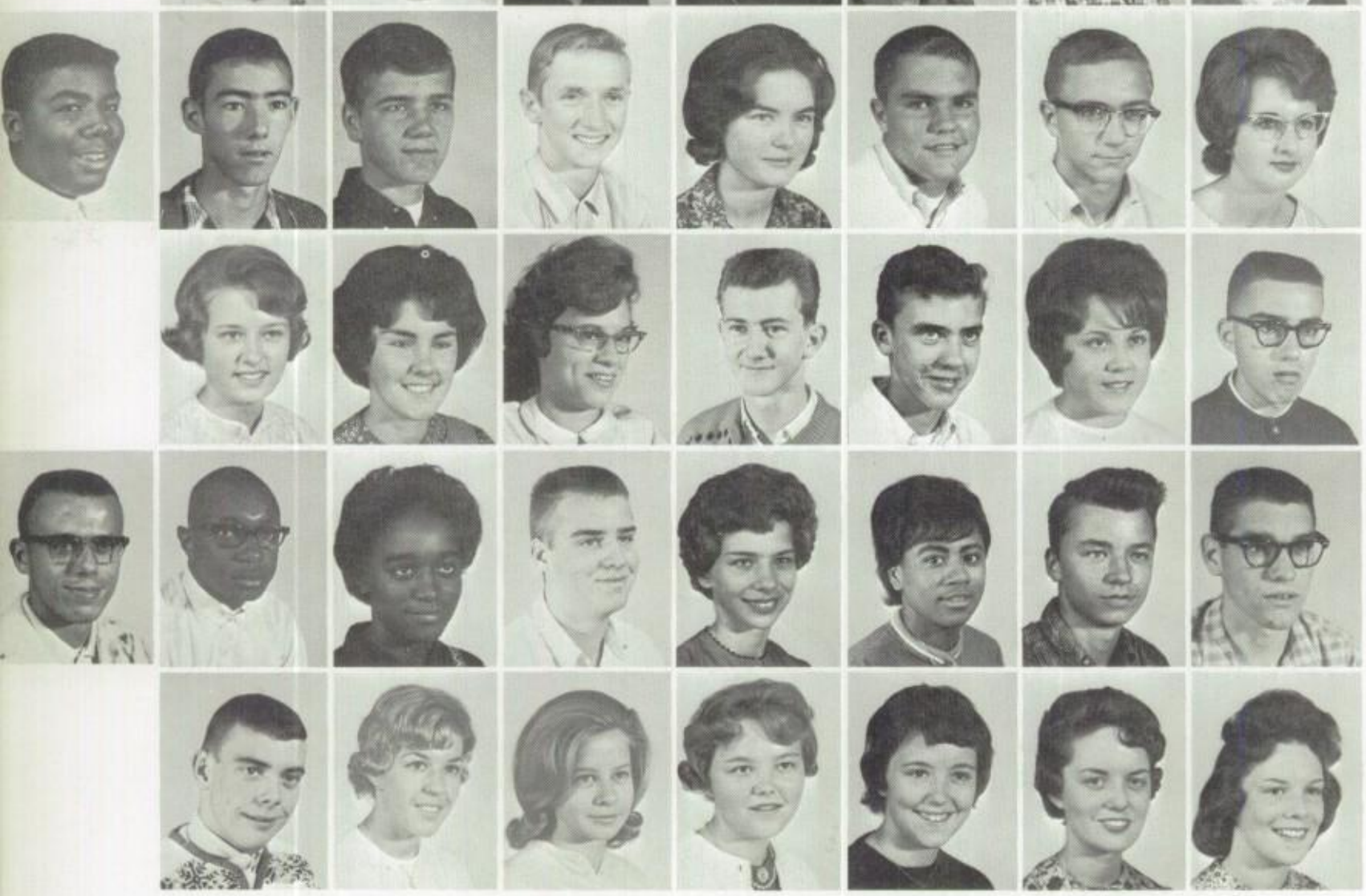

Robert F. Hunter
Robert M. Hunter
Dennis Huson
Dick Huston
Mary Hutchins
Denny Ioerger
John Jinkerson
Fran Johnson

Sally Jones
Jere Jurewicz
Pat Kaler
Paul Kelley
Dale Kellogg
Phyllis Kelm
Dave Kilborn

Ron Kimble
Eugene King
Susie Kinnison
Jim Klausmeier
Donna Kmety
Judy Knight
Dale Koshinski
Bill Kraeger

Jim Kraemer
April Kruzan
Boo Landholt
Barbara Lane
Cheryl Lanum
Joyce Law
Myra Lee

Dave Lehman
John Lewis
Rick Livesay
Dave Lockmiller
Larrie Logue
Lynn Lowe
Sue Lukacs

Erin Lyon
Millie McCaddon
Delbert McCoy
Kay McCoy
Tom McCoy
Paula McGehee
Ken McGlade
Susan McKenzie

Terry McKinney
Bob McQuality
Marcia McQuality
Shirley Macklin
Dan Mahnke
Tom Manship
Louis Maple

Tony Marion
Bruce Martin
Rex Martin
John Massey
Keith Mathern
Ann Meisenheimer
Mike Meis
Bob Mendenhall

Jeff Messmore
Art Michaels
Roger Mickelson
Bill Mihal
Becky Miller
Darrel Miller
Jill Mirus

Charlene Mize
Judy Moran
Fred Miller
Paul Miner
Steve Mixell
Bill Moorehead
Linda Morgan
Dick Morris

Jim Morris
Marty Moyer
Mavis Mussulman
Allan Nash
Barbara Neilson
Jody Nettleship
Judy Nettleship

Carol Newlin
Bunny Newton
John Niederbrach
Pat Nielson
Connie Nixon
Janie Oathout
Jeff Oelke
Dick Ogden

Mac Oldweiler
Chuck Oliver
Faye Olson
Rita Ooton
Warren Osborne
Janet Owens
Susan Parry

Ed Palmer
Bill Parker
John Parr
Lee Parrish
Mike Paul
Penny Pennington
Skip Perks

Dick Perlmutter
Skip Pieszala
Susan Pilcher
Jack Pitzer
Stan Pogue
Janet Polen
Linda Ponewash
Kathy Popma

Judy Pridemore
Bill Pruett
John Quick
Lynette Ray
Richard Redding
Sandy Reed
Kathy Reeter

Sandy Rentfro
Malcolm Replogle
Yvonne Reuben
Loren Reuler
Robert Reynolds
Susan Rice
Mary Richards
Cheryl Richardson

Sheila Riebock
Bev Rogers
Keith Rogers
Jim Roppa
Charlene Ruff
John Rotz
Hugh Rowden

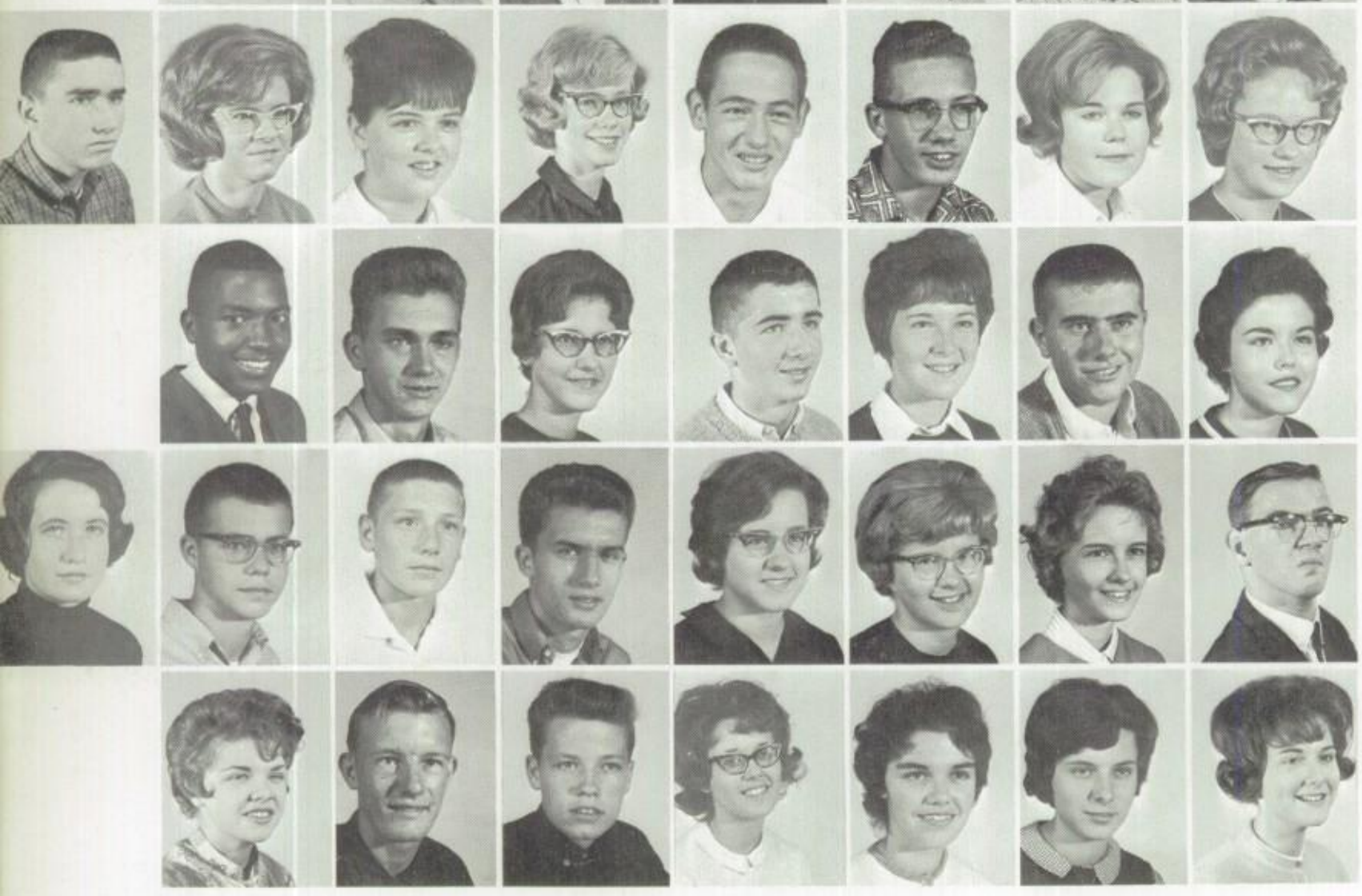

Pat Ryan
Diane Salogga
Julie Sanders
Marilyn Sanders
Ian Sangster
Archie Scarlette
Gay Lee Schlachter
Sharon Schmidt

Leon Scott
Terry Seats
Julie Sederlund
Bill Shade
Jacque Shobe
Rod Simmons
Jan Sims

Joanne Singleton
George Slater
Bruce Smith
Dan Smith
Nancy Smith
Sheila Smith
Stephany Smith
John Stroup

Jeanette Sullivan
Don Swartz
Wayne Swartz
Karen Staley
Carol Steele
Cynthia Sternes
Sondra Stewart

Dianna Stott
Bud Stout
Pat Suhomske
Jeanette Sullivan
Judi Swam
Don Swartz
Jim Tadlock

Gina Taylor
Joanne Taylor
Linda Taylor
Lucille Taylor
Stan Taylor
Pat Teare
Tom Thomalla
Denny Tennant

Bonnie Thomas
Tom Thomas
Gary Thompson
Sue Todd
Jackie Trovato
Marla Turner
Bill Tuttle

Mike Unger
Jack Vandevanter
Darrell VanFossan
Virginia Vaughn
Steve Volle
Larry Voyles
John Walter
Pam Wait

Susan Wakeman
Nancy Walker
Connie Wall
Marilyn Walton
Carmen Wappler
Judy Wayne
Lorene Westerman

Roberta Whitacre
John White
Linda White
Don Whiteman
Doug Wilcox
Gary Wilhelm
Kathie Wilhelm
Glenn Williams

Richard K. Williams
Richard L. Williams
Judy Wilson
Chuck Winegardner
Marcia Witmer
Byas Wofford
Carol Wolfe

Mike Wooldridge
Dave Wooten
Gary Word
Don Yelverton
Ron Yelverton
Phil Yocum
Terri York
Alice Young

Jeff Duncan

SENIORS

SENIOR CLASS OFFICERS
Ed Orr, President
Marilee Logan, Treasurer
Marcia Van Alstine, Vice-President
Kitty Linday, Secretary

CLASS OF 1964

SENIOR CLASS COUNCIL

ROW 1: Hal Kearney, Rog Bumgardner, Kitty Lindsay, Patty Waller, Sue McDavid, Marilee Logan, Leslie Sheets, Georgia Rainwater. *ROW 2:* Connie Bridgeman, Ed Orr, Phil Huff, Dyke Ridgley, Mike Fox, John Wenger, Barb Staley, Dianne Berneking, Marcia VanAlstine.

SENIOR CLASS ADVISORS

ROW 1: Miss Stapp, Mrs. McCreary, Miss Breeze, Miss Caruthers, Miss Rutherford, Mrs. Adams, Miss Story. *ROW 2:* Mr. Reynolds, Mr. Visuer, Mr. Schlosser, Mr. Wachter, Mr. Rosser, Mr. Jones, Mr. Metzger, Mr. Phipps, Mr. Smith.

OUR SENIOR YEAR

RICHARD GARY ADAMS

Varsity Golf Team 1,2,3,4; German Club 1,2,3; National Honor Society 3,4; German National Test 2; National Merit Semifinalist 4; Class Council Alternate 4; Mathematics Contest 2,3,4; German Club Float 2; Herald and Review Short Story Contest 3; Science Club 4; Secretary-Treasurer 4.

SANDRA LEE ADAMS

Concert Band 1,2; Orchestra 2; Freshman Choir; Choralettes 2; Cadet Staff 2,3; Monitor Staff 2,3,4; Homecoming Committee 2,3; A.F.S. Club 3; F.T.A. 1,2; Assistant Treasurer 1; Secretary 2; Big Mac Day 2; A.F.S. Semifinalist 3; French Club 3; Y.F.C. 4; J.A. 2,3; Exchanged Assembly 2.

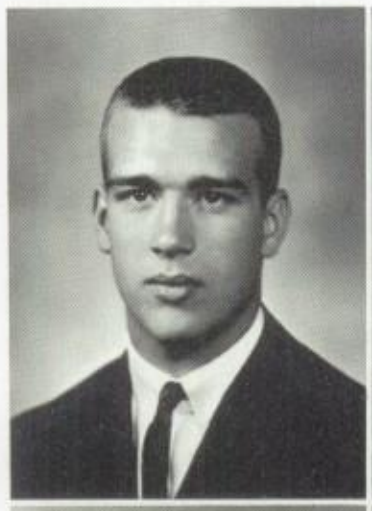

STEPHEN LYNN AHLRICH

Football 1,2,3,4; Track 1,3; Wrestling 2; Student Council 3; Student Council Elections 2; Homecoming Assembly 2,3.

CATHERINE ROSALIE ALBAUGH

A.F.S. Club 3,4; Department Head Assistant 4.

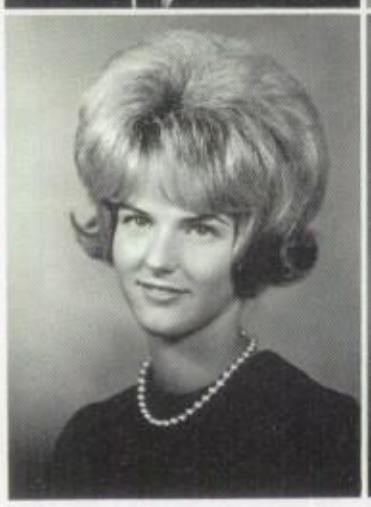

PAMELA KAY ALLEN

Orchestra 1,2,3; A.F.S. Club 3,4; Christmas Program 1,2,3; F.T.A 3; Dramatics Club 2,3,4; B Choir 2; All State Choir 2; Orchestra Festival 2; Pop's Concert 1,3; Spring Festival 1, 2.

NANCY LISABETH ANDERSON

Department Head Assistant 4; Junior Achievement 2,3; Future Teacher's Club 2.

LARRY DAVID BAILEY

Class Council 1; Student Council 4; Homecoming Assembly 3.

DONNA LEE BANDY

Girls' Glee Club 1; G.A.A. 1,2,3; D.E. 4; Girls' Chorus 2; Mac Day Assembly 2; Honors Day Assembly 2,3.

RENA IRENE BARFIELD

Big Mac Day 2; Office helper 3; Homecoming Decorations Committee 2; Junior Achievement 4.

GERALD CHARLES BARNSTABLE

Camera Club.

BEGAN THE USUAL WAY.

CARLA JEAN BARR

Freshman Chorus; Choralettes 2,3; Secretary 3; Concert Choir 3,4; Vice-President 4; Choraliers 4; Dramatics Club 1,2,3; French Club 1,2,3,4; Vice-President 3; President 3; Take Five 3; Pep Club 1; Homecoming Decorations 1,2,3; Monitor Staff 2,3,4; French Contest 2,3; Musical Montage 3; Sophomore Talent Show.

ROBERT EDWIN BASTOB

German Club 1,2,3; Library Staff 1,2,3,4; Freshman Orientation 4; Chess Club 4; Science Club 4; "Charley's Aunt" 4; Dramatics Club 4; National Honor Society 3,4; Dewey Decimals 1,2,3,4; German Float 1,2,3; Social Studies Assembly 2; German National Tests 2,3.

WILLIAM OREY BASS

Football 1,2,4; Baseball 1,2,3,4; Basketball 1; Big Mac Day 2,3; Freshman Chorus; Float Committee 3; Student Council 1; Homecoming Assembly 4; Student Council Assembly 3; Class Talent Show 3; Student-Faculty Game 3.

JOAN ELAINE BATES

Cadet Assistant Class Editor 3; Index Editor 4; Sophomore Class Secretary 2; Class Council Alternate 1,3; French Club 1,2,3,4, Senior Vice-President 4; Homecoming Decorations Committee 3; Co-Chairman 4; Prom Photography Committee 3; Concert Choir 3,4; Choraliers 4; Choralettes 3; Girls' Choir 2; Girls' Glee Club 1; Musical Montage 3; Take Five 3; Student Council Alternate 4.

HERBERT JOHN BAVOR, JR.

A-Choir 2,3; Choraliers 3; "Boy Who Said No" 3; "Pie In The Sky" 3; "Gondaliers" 2; Moments Musical 3; Wrestling 2,4; Class Council 3,4; Student Council 2; German Club 3,4; Vice-President 4; Latin Club 2,3,4; Dramatic Club 2,3,4; Rifle Club 2; Spring Festival 2,3; Homecoming Assembly 2,3.

LARRY GENE BEAMAN

Track 1,2.

MILDRED BERNETTE BEALS

G.A.A. 1,2,3; Junior Achievement 2,3,4; Latin Club 2,3; French Club 3; A.F.S. 2; Cadet Staff 2,3,4; Little Private Sales Staff 2; Future Homemakers Of America 1,4; Honors Day Assembly 1,2.

BARBARA LINN BEAR

Freshman Chorus; Spanish Club Treasurer 1; Assembly Comm. 3,4; Choralettes 2; Spanish Club Committee Chairman 2; Class Council 2; Cadet Index Staff 2; Sophomore Float Committee 2; Christmas Assembly 2; Junior Talent Show; Cadet Index Editor 3; Big Mac Day Assembly 3; Varsity Cheerleader 3,4; Homecoming Assembly 3,4; Cadet Organizations Editor 4.

KANDICE LYNN BEATTY

Latin Club 1; Girls' Glee Club 1; Future Nurses Club 2; Homecoming Decorations Committee 2; Girls' Chorus 2,3; Vice President 3; Student Council Alternate 2,3,4; Junior Class Talent Show; Cadet Staff 3,4; Homecoming Assembly 4; Homecoming Ticket Committee 4; A.F.S. Club.

JOHN ALLYN BEHNKE

Spanish Club 1; Rifle Club 1; Big Mac Day 2; Homecoming Parade 3,4.

DIANNE LOUISE BERNEKING

Cadet Band 1; Treasurer 1; Future Nurses' Club 1,2; Junior Red Cross 1; Pep Club 2; Latin Club 2; Homecoming Decorations Committee 2; National Honor Society 3,4; Class Council 4; Homecoming Assembly 4; Homecoming Ticket Committee 4; A.F.S. Club 4.

BRUCE LYNN BERRY

National Honor Society 3,4; Freshman Orientation 4; Homecoming Assembly 4; Student Council Election Assembly 4; Commencement Usher 3.

STUDYING WAS HARD

PATRICIA ANN BLICK
Library Staff 1; Latin Club 2; Class Council Alternate 2; Department Head Assistant 4.

PAMELA KAYE BLILER
Freshman Choir 1; Girls' Choir 2; Mixed Chorus 3; Girls' Chorus 4.

HENRY C. BILLINGSLEY

MARTIN HOWARD BIRNBAUM
Band 1,2,3,4; Camera Club 1; Latin Club 2; Golf 2; Class Talent Shows 2,3; Homecoming Committee 1; Exchange Assembly 3; Dance Band 4; Brass Ensemble 4; Orchestra 4; Monitor 2,3,4; Class Council Alternate 3; Russian Club 3.

ROBERT E. BLAKEMAN
Vocational Auto Mechanics 1.

KENT LORTON BOLLHEIMER

JAMES MICHAEL BOND
Russian Club 3,4; Monitor Staff 3; Co-Editor Sports 4; Dramatics Club 3,4; Junior Talent Show.

JULIA ANN BOND
National Honor Society 3,4; Freshman Ensemble; Choralettes 2; Choraliers 3,4; Concert Choir 3,4; Feature Editor of Monitor 4; Business Staff Cadet 2; Homecoming Decorations Committee 3; Homecoming Assembly Co-Chairman 4; Prom Program Committee 3; Class Talent Shows 2,3; Class Council Alternate 3; Latin Club 1,2; French Club 3,4; Orchestra 1,2.

DIANE KAY BONDS
Student Council 3.

MARY LYNN BOONE
Girls' Glee Club 1; Girls' Chorus 2; A Choir 3; Concert Choir 4; "Take Five" 3; Junior Talent Show; Spring Festival 1,3; Future Nurses Club 2,3; Thanksgiving Assembly 3; Christmas Assembly 3.

AFTER A SUMMER OF PLAY.

WILLIAM HENRY BORK
Wrestling 3,4; Gun Club 2; Football 1.

ALAN LEE BOYER
Transferred from Stephen Decatur High School 3; Homecoming General Chairman 4; Student Council 3,4; Vice-President 3,4; Intra City Student Council 3,4; I.A.S.C. Convention Delegate; C.D.A.S.C. Discussion Leader; German Club 3,4; Vice-President 3; Student Council Executive Board 3,4.

MARY BETH BOWERS
Girls' Glee Club 1; Girls' Chorus 2; Spring Festival 1.

SUSAN KAY BRADEN
National Honor Society 3,4; Freshman Orientation 4; Cadet Sales Editor 3; Assistant Activities Editor 4; Monitor Sales Staff 3; French Club 1,2,3,4; President 4; Dramatics Club 3; Big Mac Day 3; Homecoming Decoration Committee 3,4; Freshman Ensemble 1; Choralettes 2; Concert Choir 3; Class Council Alternate 1; Student Council Alternate 2.

JUDITH KAYE BRADLEY
Office Occupations 4.

JANICE GAIL BREYFOGLE
Class Council 1; Dolphin Club 1, 2; Cadet Band 1; Concert Band 2; Latin Club 1,2; French Club 3,4; Cadet Class Staff 3; Homecoming Decorations Committee 4; Prom Ticket Committee 3; Class Ring Committee 3; Homecoming Queen Committee 3; Homecoming Assembly 2,4; National Honor Society 3,4.

LAURA DIANE BRENNEMAN
German Club 1,2; Secretary 1; GAA 2; Girls' Glee Club 1; Girls' Choir 2; AFS Club 2,3,4; Homecoming 2,3,4; Class Float 3; Monitor News Staff 2,3,4; Cadet Staff 4; AFS Assembly 2; Big Mac Day 2; Homecoming Assembly 4.

CONSTANCE SUE BRIDGMAN
Freshman Ensemble; Nurses Club 1,2; National Honor Society 3,4; Homecoming Decorations Committee 3; Art Club 3,4; Class Council Representative 4; Girls' Choir 2; A Choir 3; Concert Choir 4; Latin Club 2; Junior Class Talent Show.

LYLE WILLIAM BRISCH
Freshman Choir.

JOY DELL BROCKWAY
Latin Club 1,2; Latin Contest 1; Freshman Ensemble; French Club 3,4; Choralettes 2,3; Class Talent Show 2,3; Dolphin Club 2,3,4; Art Club 3; National Honor Society 3,4; Choraliers 4; Concert Choir 4; Orchestra 4; District Music Festival 3; Homecoming Committee 4.

ROBERT EUGENE BROOKHAUZEN
Football 1; Track 1; Basketball 2; Baseball 2; Big Mac Day Team 1; Class Council 3; Student Council 4; Homecoming Decoration Committee 3,4; Class Float 3; Homecoming Assembly 4; Spanish Club 3; President 3.

JUDITH ANNE BROWN
French Club 3,4; Great Books Club 3; Art Club 4.

HOMECOMING FLOATS

NORMA JEAN BROWN
Dolphin Club 1,2; Homecoming Decorations Committee 3; Homecoming Queen Committee 4; Homecoming Assembly 4; Cadet Staff 4; Monitor Staff 4.

SHARON SUE BROWN
Girls' Chorus 1,2; Spanish Club 1,2.

THOMAS LEE BROWN
Track 1; Football 2; Wrestling 2, 3,4; Baseball 2,4; Homecoming Assembly 4.

LOIS DIANE BROWNING
Future Teachers 2,3,4; President 3; Homecoming Decorating Committee 3.

GARY LEE BROWNLOW
Wrestling 1,2,3,4; Camera Club 2.

PATRICIA RUTH BRUBECK
Transferred from Rolla High School, Rolla, Missouri.

LINDA LUCILLE BRUNTON
Office Assistant 3; Junior Typist 4.

WILLIAM MANLEY BUDDE
Baseball 1,2; Football 1; National Honor Society 3,4.

ROGER STEVE BUMGARDNER
Russian Club 3,4; Basketball 2; Track 1,2, 3,4; Senior Class Council 4; Big Mac Day 3.

SHEILA RAY BUNDY

WERE A BARREL OF FUN,

JIM C. BURGENER
Football 1,2,3,4; Basketball 1,2; Track 1,2, 3,4; Big Mac Day 3,4; Student Council Assembly 3; Fun Club Council 3; Prom Decorations Committee 3; Homecoming Assembly 4.

JANET KAYE BUTLER
Future Nurses Club 4; Junior Red Cross Club 2; Secretary 3; Junior Achievement 2.

DAVID EUGENE CAMPBELL
Football 1,2,3; Track 1,2; Wrestling 2; Student-Faculty Game 1,2; Student Council Alternate 1,4; Homecoming Assembly 4; Big Mac Day 2; Homecoming Float 2; Sophomore Talent Show; Class Council Alternate 2.

CLYDE PHILLIP CARGILL
Basketball 1,2; Tennis 1,2; Cadet Staff 3; French Club 2,3; Treasurer 3; Science Club 1; Chess Club 2; Student Council Representative At Large 4; Homecoming Assembly 4; Big Mac Day 3; Student Council Election Assembly 3.

DON DALE CARMICHAEL
Spanish Club 3,4.

STEPHEN LEE CARTER
Football 1,2,3,4; Basketball 2,3,4; Baseball 1,2; Student Council Representative at Large; A.F.S. Assembly 1,3; Football Assembly 1,2,3,4; Basketball Assembly 2,3,4; Prom Decorations 3; Baseball Assembly 1,2; Student Council Election Assembly 3; Big Mac Day 1,2.

WALTER FLOYD CASSELL
Library Staff 1,2,3,4; Library Club 1,2,3,4; Latin Club 1; Chess Club 2, 3,4; Secretary-Treasurer 2,3; Junior Achievement 2,3,4.

LINDA CHERYL CARLSON
Office Occupations 4; Homecoming Decorating Committee 3,4; Class Council Alt. 4.

RAY FREDERICK CHAMBERLAIN
Football 1,2; Rifle Club 1; Homecoming 4.

ROBERT ALLEN CHANEY
Cadet Band 1; Concert Band 2,3,4; Stage Band 2,3,4; Woodwind Ensemble 2,3,4; Orchestra 3,4; Homecoming Assembly 4; Exchange Assembly 3; Class Talent Show 2,3.

WILLIAM JOHN CHARNESKI
Track 1,2; French Club 1,2; Sophomore Talent Show; Homecoming Assembly 4; Elections Assembly 3.

JOHN CHARLES CHEETHAM

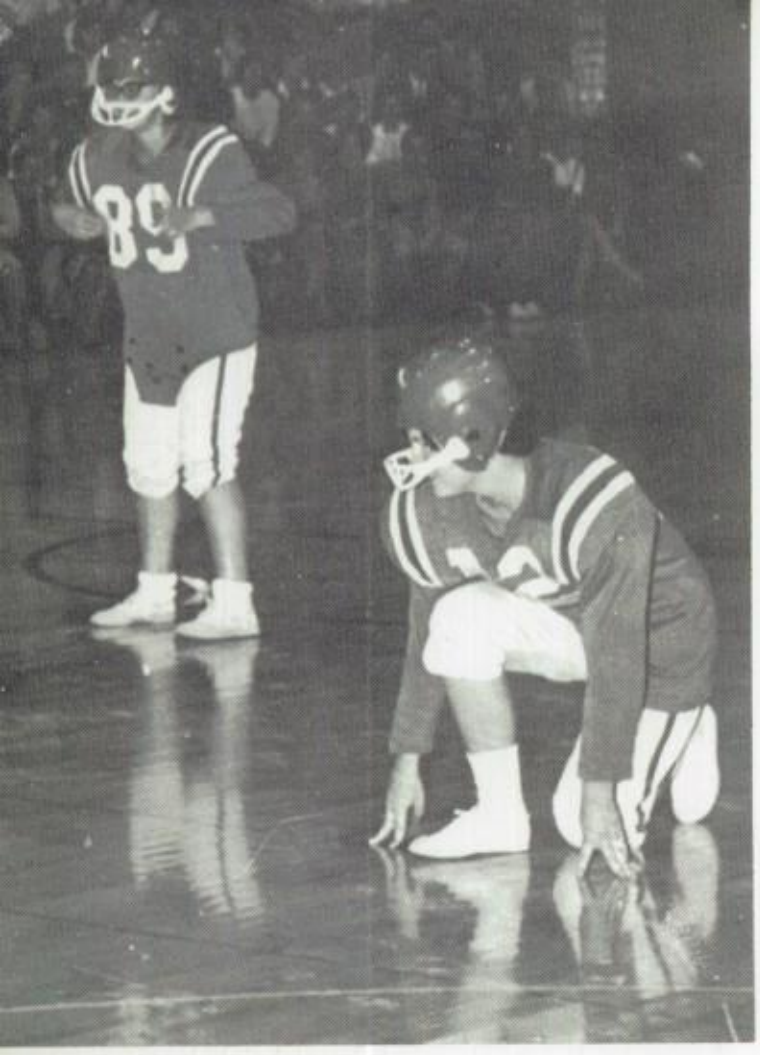

BUT WITH PLAYERS

CYNTHIA ANNE CHURCHILL
French Club 1,2; Spanish Club 4; Monitor Staff 3,4.

CHERYL LYNNE CLARK
Student Council Secretary 3,4; Executive Board 3,4; Homecoming Attendant 2; Cadet Staff 2,3; Assistant Class Editor 4; F.T.A. 1,2, 3; Vice President 2; State Convention 2; Homecoming Committees 1,2,3,4; Ticket Committee Co-chairman 4; Class Council 2; Talent Show 3; Homecoming Assembly 4; Big Mac Day 2; French Club 2,3; A Choir 3; Freshman Choir.

DONALD CLOYD CLESSON
Orchestra 1,2,3,4; Student Council Assembly 3.

JOHN SCOTT COBB
Football 1,2,3,4; Wrestling 1,2,3,4; Track 1; National Honor Society 3,4; AFS Semi-Finalist 3; Class Council 2; Class Talent Show 2; Student Council Election Assembly 2,3; Class Council Alternate 1.

SUSAN COBB
Girls' Athletic Association 1, 2; French Club 1,2; Girls' Chorus 1, 2; Christmas Program 2; B Choir 3, 4; Homecoming Decorations Committee 3,4; Spanish Club 3; Homecoming Decorations Committee 3; Art Club 4; Homecoming Decorations 4.

BECKY ANN COCHENNOUR
National Honor Society 3,4; Choralettes 2,3; Choraliers 4; Latin Club 1,2; Freshman Ensemble 1; Junior Talent Show 3; AFS Club 1,2,3; Prom Decorating Committee 3; Homecoming Ticket Co-Chairman 4; French Club 3; Dramatics Club 2,3, 4; Cadet 3; Senior Class Play 4; Take Five 3; Exchange Assemblies 2, 3,4.

GARY EDWARD COCHRAN
Track 3; Rifle Club 3; Wrestling 4; Pep Assembly 1,2,3,4.

PAMELA JOY COLLINS
Varsity Cheerleader 3,4; National Honor Society 3,4; Homecoming Assembly 3,4; Homecoming Decorations Committee 4; Cadet Staff 4; Big Mac Day 3; Sophomore Talent Show; Exchange Assemblies 2,3; Freshman Orientation 4; Latin Club 1,2; Girls' Chorus 2; Girls' Glee Club 1.

DANIEL HUGH CONNOR
Basketball Manager 2,3; Spanish Club 1,2, 3.

ROBERT LEE CORDES
Concert Band 1,2,3,4; Football 2; Student Council 3; Baseball 1,2.

LIKE THESE IT'S SURPRISING WE WON.

MARLEEN MARIE CORNETT
G.A.A. 1; Dolphin Club 2; French Club 2; Student Council Alt. 3; Student Council Rep. 3; Junior Talent Show; Prom Ticket Comm. 4; Homecoming Assembly 4; Cadet 4; Class Day 4.

RITA HELEN COULTER
Concert Band 1,2; Freshman Ensemble; Choralettes 2,3; Choraliers 4; Concert Choir 3,4; Future Nurses Club 2,3,4; Secretary 4; Nurses Officer Helper 3,4; Latin Club 2.

FRANCES ANN COUTANT
Monitor Staff 2,3; Feature Editor 4; French Club 1,2,3,4; Chairman of Homecoming Float 3; German Club 3,4; A.F.S. Club 2,3,4; Girls' Glee Club 1; Girls' Choir 2; Homecoming Committee 4; Cadet Staff 2,3.

JAMES DAVID CRABILL
Basketball 1,2,3; Track 1,2,3,4; Student Council 2.

JAMES GILBERT CRAIG
Baseball 1,2,3,4; Football 1,2; Monitor Staff 4.

JOEL SAMUEL CRAMES
Track 1; Chess Club 2; Spanish Club 2.

O
F

NORMA JEAN CRAWFORD
Future Teacher's Club 1,2,3,4; Historian 3; President 4; Library Staff 1, 2,3,4; Corresponding Secretary of the Central Region of the Illinois Student Librarian's Association; "Little Private" Co-Editor 4; Monitor Staff 4; Cadet Sales Staff 4; Homecoming Committee 3,4; Latin Club 1,2; Pep Club 2.

TANA JEAN CREW
Class Council 1,4; Student Council Alt. 2; Student Council Elections Assembly 3; Homecoming Decorations Committee 3,4; French Club 1, 2, Float Committee 2, Vice-President 1; Talent Show 2,3; Christmas Program 2; Girls' Chorus 1; Choralettes 2.

,
6
4

KAREN SUE CULBERTSON
National Honor Society 3,4; A Choir 3; German Club 3,4; Lakeview, E.H.S., S.D.H.S. Exchange Assemblies; Junior Class Talent Show; Assistant Organizations Editor 4; Class Council 3, Alternate 2; Student Council Election Assembly 3,1; Homecoming Programs Chairman 4; Homecoming Assembly 3,4; Herald and Review Short Story Contest Second Place 3.

KENTON GENE CURTIS
Junior Achievement 3; Diversified Occupation 4.

HOWARD RAY CUTLIP
Transferred from Redlands, California 2; Spanish Club 2; Class Council 3; Student Council Alternate 4; Concert Choir 2,3,4; Choraliers 3,4; Class Ring Committee 3; President of Concert Choir 4; Gondoliers Musical 2; Take Five Music Festival 3; National Honor Society 3,4; Spring Music Festival 4; Dramatics Club 3.

LEONARD DABNER
Student Council 1; Basketball 1,2,3,4; Track 1,2,3,4.

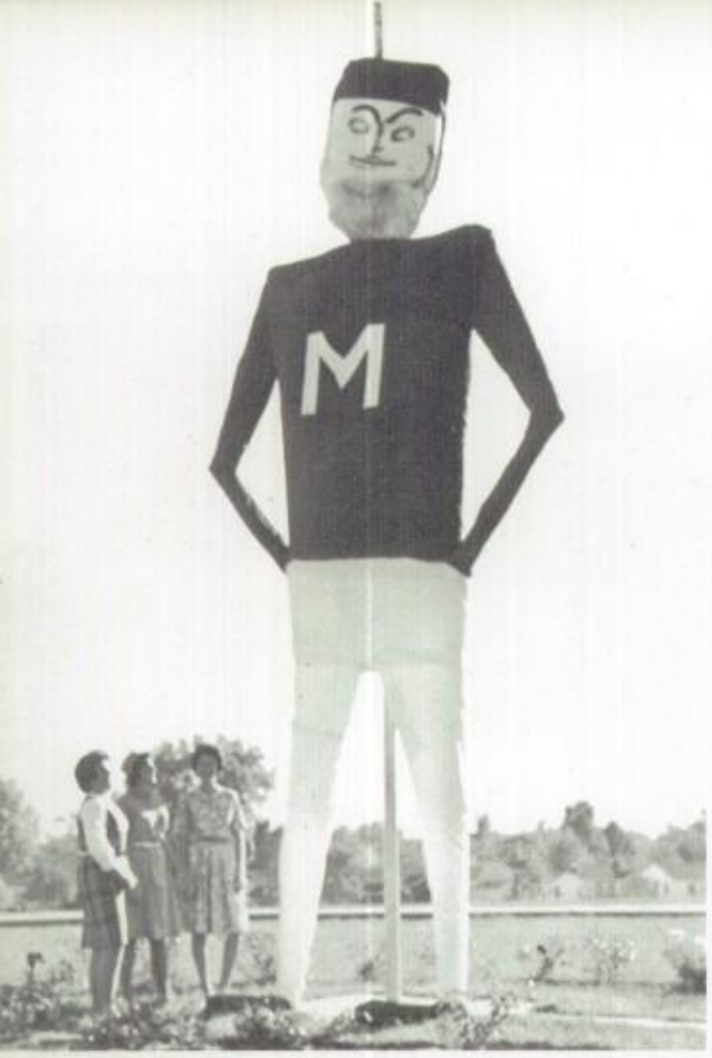

OUR GIANT MAC MAN

PAULA JUNE DALAMAS
Student Council 1.

PAULETTE ANNE DALAMAS
Freshman Class Council; Homecoming Decorations 1,2,3; Student Council Elections Assembly 3; Homecoming Assembly 4; Student Council Alternate 4; Junior Typist 4; Cadet Sales Staff 4.

JACQUELYN ANN DALTON
Latin Club 1,2; French Club 3,4; Dolphins 2; Homecoming Decoration Committees 2,3; Homecoming Mum Committee 4; Girls' Glee Club 1; Prom Ticket Committee 3; Homecoming Assembly 4; Student Council 2,4.

ALICE JEAN DANIELS
Girls' Glee Club 1; Latin Club 1,2; Homecoming Committee 2,3; Dramatics Club 4.

DAVID WILLIAM DANNER
Football 1; Track 2; Baseball 1; Vocational Auto Mechanics 4.

CAROL LYNN DAVIS
Future Nurses Club 1; Latin Club 2; Homecoming Committee 1,2; Monitor 4.

FREDDY LEE DAVIS
Football 1,2; Wrestling 2; Track 2; Big Mac Day 2,3,4.

STEPHEN L. DENTON
Transferred From Stephen Decatur 3; Junior Talent Show; Spanish Club 3,4; Varsity Basketball 3; Chess Club 4; Homecoming Assembly 4; Dramatics Club 4.

JAMES MICHAEL DEREMIAH
Wrestling 1,2,3,4; Track 1,2,3,4; French Club 4; Wrestling Captain 4.

JOHN DAVID DEREMIAH
Wrestling 1,2,3,4; Track 1,2,3,4; French Club 4.

WAS THE SYMBOL THAT DAY,

ROBERT MORRIS DERR
Football 1; Basketball 1,2; Baseball 1,2; Latin Club 1;2; Student Council 2; Class Council 4; Cadet Staff 3; Homecoming Assembly 4.

MARCELLA K. DODD
Girls' Chorus 3; Y.F.C. Club 2,3; Future Homemakers of America 4; Secretary 4.

LADDIE V. DICKSON
Football 1,2,3,4; Track 1,2,3; Wrestling 2.

JAMES BANDY DOLLAHAN
Student Council 1,2,3,4; Representative 1, 3; Sargeant-at-Arms 3,4; Honor Study Hall Co-ordinator 4; Tennis 1,2,3,4; Basketball Manager and Statistician 1,2,3; Varsity Football Statistician 2,3,4; A.F.S. Club 3,4; President 4; A.F.S. Finalist 3; Latin Club 1,2,3,4; Consul Secundus 2; Consul Primus 3; Tribunus 4; Cadet Sports Editor 4; National Honor Society 3,4; Treasurer 4; Monitor Sports Staff 1,2,3,4; A Choir 2,3; Freshman Orientation 2,3,4; Gondoliers 2.

KENNETH ROY DOTY
Transferred Southeast High School, Samoset, Florida 4; D.A. Club 4; Vice-President 4.

NANCY ANN DROBISCH
French Club 2,3; Class Council Alternate 3; Big Mac Day 3; Homecoming Decoration Committee 3; Dolphins 2; Music Festivals 1; Homecoming Committee 2; Art Club 4; Girls' Glee Club 1; Girls' Choir 2; Vice-President 2.

BETSY ANN DOWNING
Mixed Chorus 1; President 1; Dolphin Club 2,3,4; Vice-President 3; President 4; Class Vice-President 3; Executive Council 3; A.F.S. Club 3; Russian Club 3,4; Cadet Staff 2,4; Activities Assistant Editor 4; Prom Decoration Committee 3; Talent Show 2; Big Mac Day 1,2; National Honor Society 3,4; Secretary 3,4.

JOYCE ANN DUNCAN
Concert Band 3,4; Woodwind Ensemble 3,4; Homecoming Committee 1,3; A.F.S. 3,4; Big Mac Day Assembly 3; Sophomore Talent Show; Band Show Assembly 3,4; Little Private 2.

DONNA LEE DUNN
F.H.A. 4.

GARY LEE EBY

MARTHA NOEL DUNNING
Freshman Ensemble 1; Choralettes 2,3, Vice-President 2; Concert Choir 3,4; Dolphin Club 2; Latin Club 1,2; Homecoming Committees 1,2,3,4; Homecoming Assembly 3,4; Big Mac Day 3,4; Co-Chairman 4; Junior-Varsity Cheerleader 3; Varsity Cheerleader 4; Student Council Alternate 2; Talent Show 2; Take Five 3; Exchange Assemblies 2,3; Cadet 4.

MICHAEL DOUGLAS EDWARDS
Football 1,2,3,4; Student Council Alternate 2,3; Track 1; Big Mac Day; Class Talent Show 2,3.

MARY BETH ELDER
Girls' Glee Club 1; Girls' Choir 2; Concert Choir 3,4; Spanish Club 4; Class Council Representative 1; "Musical Montage" 3; "Take Five" 3; Spring Festival 1; Christmas Vespers 1,2,3,4.

GLENN VIRGIL ELLEGOOD
Cadet Band 1; Basketball 2; Big Mac Day 2,3; Student-Faculty Game 3.

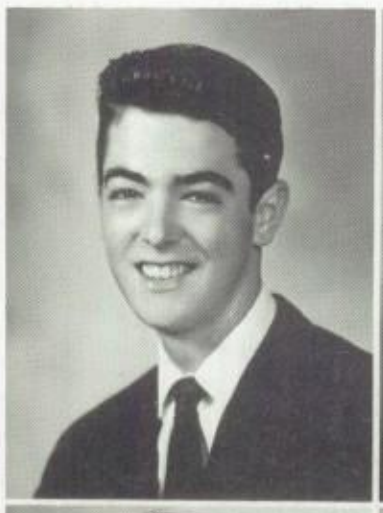

JON WILLIAM ELLIOTT
Spanish Club 2; A.V.A. 1,2,3,4; Stage Crew 2,3,4.

MARTHA JEAN ELLISON
Girls' Choir 2; Christmas Vespers 2,3; Girls' Chorus 3; Junior Typist 4; Cafeteria 1,2,3,4; Musical Montague 3.

MARY JANE ELLISON
Junior Typist 4; Cafeteria 1,2,3,4; Girls' Chorus 3; Christmas Vespers 3; Spring Festival 3.

RONALD R. ELLISON
Vocational Graphic Arts 3,4.

CAROLINE DOROTHY ELVIN
Transferred From Margaret Hall 4; Senior Class Play; Big Mac Day 4.

ROSE ANN ELZY
Homecoming Assembly 4; Homecoming Committee 2,3,4; Cadet Staff 3,4; Latin Club 1,2; Cadet Band 1; Art Club 1; Big Mac Day 1.

DAVID STANFORD ENGLAND

MARY ANNA ENGLEMAN
National Honor Society 3,4; Girls' Glee Club 1; Girls' Chorus 2; A Choir 3,4; Christmas Assembly 3; "Take Five" 3; F.T.A. 1,2,3; Treasurer 3; French Club 3; Vice-President; Junior Talent Show; Homecoming Assembly 4; Homecoming Committee 4; A.F.S. Club 4; Latin Club 1,2; Cadet 4.

KEEP OUR SPIRITS GAY.

LONDA LYNNE ERICKSON
Cadet Band 1,2; Concert Band 3,4; Spanish Club 2; F.T.A. 2.

SUSAN LEIGH ERICKSON
Student Council 1; Freshman Ensemble; Choralettes 2; Dolphin Club 2; Orchestra 1,2; Class Council Alternate 2; Latin Club 1; Homecoming Committee 2; Sophomore Talent Show; Concert Choir 3,4; Cadet 4; Exchange Assembly 2; "Take Five" 3; "Musical Montage" 2; Spring Concert 1.

CAROL ANN ESKEW
FBLA Club 1; Student Council Alternate 1; Talent Show 2; Office Occupations 4; OO Club Reporter 4; Office Assistant 3.

SUSAN IRENE EVANS
Freshman Class Council, Treasurer; Chess Club 1,2; Secretary 1; GAA 1; Spanish Club 1,2, Secretary 1, Vice-President 2; Sophomore Class Council, Vice-President; AFS 3; Big Mac Day 2,3; Freshman Ensemble; Girls' Choir 2; Sophomore Talent Show; Class Council 3; Cadet Business Staff 1.

MICHAEL RAY FARR

CAROLYN LUCILLE FEARS
Spanish Club 3,4; Monitor Staff 3, 4; Future Nurses of America 4.

GEORGIA JEAN FENTEM
Office Occupations Club 4; President 4; Office Assistant 3.

PHYLLIS JEAN FIELDS
Latin Club 2,3; Future Nurses Club 2; Future Homemakers of America 1.

DAVID DWAYNE FISHEL
Track 2.

KAREN JOYCE FISHER
Monitor Staff 2,3,4; Cadet Staff 4; Big Mac Day 3; Dramatics Club 3,4; Pie In The Sky Wagon 3; Senior Class Play; Orchestra 1,2; Pops Concert 1,2; FTA 2,3; Secretary 2,3; AFS Club 3; Girls' Glee Club 1; B Choir 2; Concert Choir 3,4; "Take 5" 3.

RONALD EUGENE FISHER
Wrestling 3,4; Baseball 1,2,3,4.

NANCY FLAXMAN
Freshman Choir; Latin Club 1,2; Talent Show 2,3; Class Council 2; Student Council 3; Cadet 2,3,4; Assistant Copy Editor 3; Co-Chairman Board of Editors 4; Big Mac Day 3; A.F.S. Assembly 4; National Honor Society 3, 4; Prom Publicity Committee 3.

A TRIP WAS MADE

PAMELA ELAINE FLECKENSTEIN
Spanish Club 3; Transferred from St. Teresa, Senior Class Council Alternate 4; Decorating Committee 3; Junior Class Float.

RHONDA JEANNE FLEMING
Orchestra 1; Spanish Club 1; Girls' Glee Club 1; Christmas Vespers 1; S.D.H.S. Exchange Assembly 1; Choralettes 2,3; Christmas Assembly 2,3; Lakeview Exchange Assembly 2; Sophomore Talent Show; Concert Choir 3,4; Musical Montage 3; Take Five 3; Music Festival 3; Choraliers 4.

MICHAEL R. FLYNN

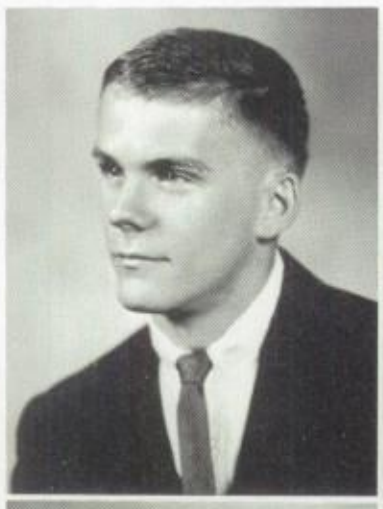

MICHAEL ALAN FOLEY
Chess Club 1,2; Cadet Band 1; Concert Band 2,3,4; Stage Band 2,3, 4; Brass Ensemble 2,3,4; Orchestra 3,4; Class Talent Show 2,3; Class AA State Music Contest 3,4; Exchange Assembly 2,3,4.

DONALD C. FORBES
Football 1; Track 1; Baseball 2; Student-Faculty Game 2.

ERNEST EDWARD FORCE
German Club 3,4; National Honor Society 3,4; Student Council Alternate 1; Class Council Alternate 2.

MICHAEL DEAN FOX
Cadet Band 1; Concert Band 2,3; Dance Band 2,3; Orchestra 2,3; Prom Decorating Committee 3; Spanish Club 1,2; Big Mac Day 2; Exchange Assemblies 2,3; Senior Class Council Representative.

JEFFREY LYNN FREEMAN
Camera Club 2,3.

MARY LOU FREEMAN
Transferred From Robert Smalls, Beaufort, South Carolina 3.

RICHARD JOHN FUNK
Dewey Decimal 1; Basketball 1,2,3,4; Track 2; Baseball 1; Homecoming Assembly 4; World History Assembly 2; Student Council Elections Assembly 3; Student Council Alternate 4.

BY THE SOCIAL PROBLEMS CLASS,

NANCY DIANE GEORGE
F.H.A. 2,3,4; Vice-President 3; Treasurer 4; Library Staff 2,3.

ELIZABETH ANN GIFFORD
Cadet Band 1; Concert Band 2,3,4; G.A.A. 1,2,3,4; Point Chairman 2; Intramural Chairman 3; Big Mac Day 2; Band Show 1,2,3,4.

PATRICIA ANN GLORE
Freshman Chorus; "B" Choir 2; Girls' Chorus 3; Girls' Choir 4; Latin Club 2; Junior Achievement 4; Monitor Staff 3,4; Music Festival 3.

PHYLLIS LOUISE GNECKOW
Girls' Glee Club 1; Girls' Choir 2; Concert Choir 3,4; Take Five 3; Spring Musical 1,3; Dolphins 2,3; Sargeant-at-arms 4; Junior Typist 4.

MARTHA JEAN GOWAN
G.A.A. 1,2; Junior Achievement 3,4.

DIANE KAY GRANT
Freshman Ensemble; Choralettes 2; Choraliers 3,4; Musical Montage 3; Spring Festival 1,3; Christmas Vespers 1,2,3,4; French Club 1,2; Cadet Staff 2,3,4; Class Staff 2; Tri-Editor of Business Staff 4; Tri-Editor of Sales and Identification 3; Talent Show 2,3; Take Five 3; Lakeview Exchange Assembly 3; Concert Choir 3,4.

JILL GRIGSBY
Girls' Glee Club 1; Girls' Chorus, Secretary 2,3; Treasurer 4; Latin Club 1; Spanish Club 2,3, President 4; Dolphin Club 1,2,3, Co-President 4; Junior Achievement 3,4; Secretary of the Year 3; President 4; Art Club 3,4; Student Council 4; Homecoming Committee 1,2,3; Prom Committee 3; Junior Achievement Assembly 4; Dramatics Club 2,3,4.

MARTA EILEEN GROHNE
Freshman Ensemble; Choralettes, Treasurer 2,3; Choralier 4; Concert Choir, Treasurer 3,4; Homecoming Decorations Committee 1,2,3,4; Prom Publicity Committee 3; Cadet Staff 3; Student Council Historian 3,4; Class Council 4; Musical Montage; Take Five.

DAVID MICHAEL GROTHE
Cadet Band 1,2; Concert Band 3,4, Vice-President 4; Band Assembly 3,4; Band Show 1,2,3,4; Class AA State Music Contest 4; National Honor Society 3,4; All-City Orchestra 3.

DOUGLAS L. HAGEN
Transferred from Freeport High School 3; Intra-City Student Council 3,4; German Club 3; Student Council Election Assembly; Jr. Kiwanis; Student Council President; Executive Board; Wrestling 2,3,4; Homecoming Queen Committee; Big Mac Day; IASC Convention; AFS Semi-Finalist 3; JA Assembly.

DENNIS CLIFFORD HAHN

LARRY R. HALL
Radio Club 1,2,3, Secretary 2, President 3,4; Spanish Club 2; Wrestling 2.

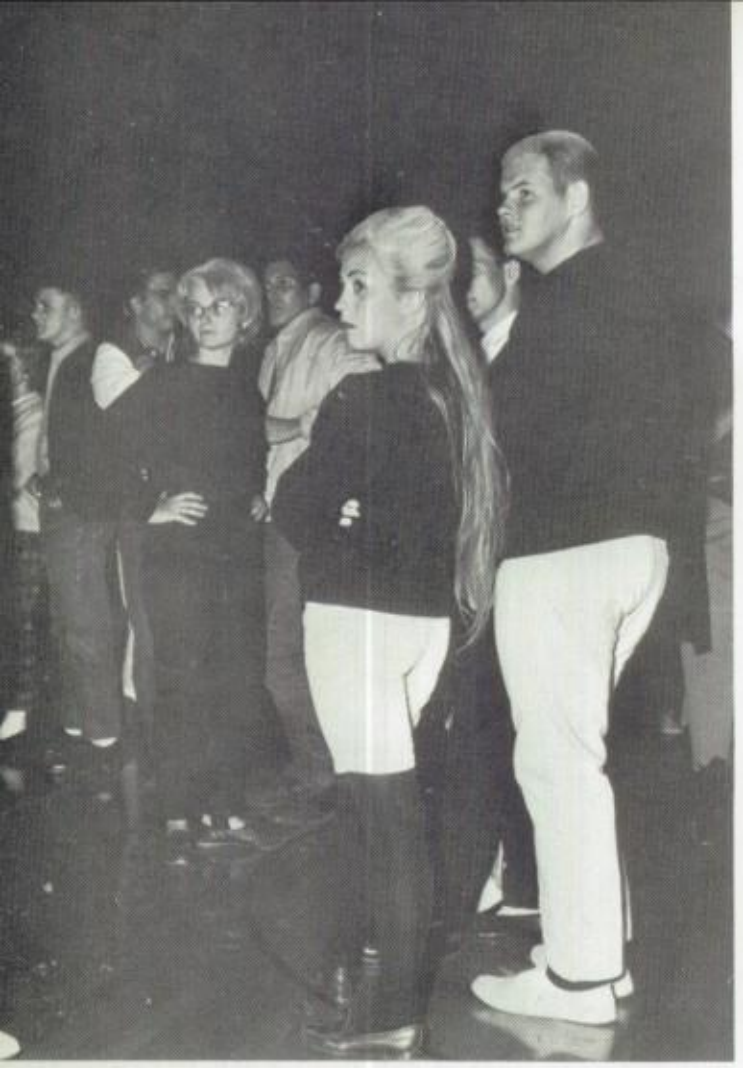

AND WE NAMED WITCH

DIANNE MARIE HAMILTON

Freshman Ensemble; Choralettes 2; Student Council Treasurer 3,4; Representative 1; Sophomore Class Treasurer; Big Mac Day 1; Latin Club 1,2; Cadet Staff 2,3; Business Manager 4; Executive Board 3,4; Homecoming Committees 2,3; Student Council Elections Assembly 1; A.F.S. Club 3; Freshman Orientation 4.

WILLIAM EDWARD HAMILTON JR.

Football 1,2,3,4; Track 1,2; Big Mac Day Assembly 1,2; Student-Faculty Basketball Game 1; Sophomore Talent Show.

PETER J. HARRIS

Radio Club 1; Rifle Club 1,2.

SUZZANNE HARRIS

Girls' Glee Club 1,2; French Club 1,2; Sophomore Class Float; Freshman Assembly; French Club Float.

RANDALL LEE HARVEY

Freshman Choir; Spanish Club 2; Wrestling Manager 2,3,4; Track Managers Staff 2; Concert Choir 4; Dramatics Club 2; F.T.A. 2; Freshman Class Representative.

LYNDA O'DELL HATFIELD

Band 1,2; Latin Club 1,2; Homecoming Committee 2; Class Council Alternate 1,4; Dolphins 2,3.

CAROLYN SUE HAWBAKER

Freshman Ensemble; Girls' Choir 2; French Club 1,2; Big Mac Day 1; Cadet Staff 3; Student Council Alternate 3; Class Council Alternate 2.

MARGARET LOUISE HAWLEY

Orchestra 1,2; Freshman Chorus; B Choir 2; Girls' Chorus 3; Future Nurses Club 1,2,3,4.

DINAH JEAN HAYES

F.H.A. 1,2; Treasurer 2; Library Staff 1,2; Latin Club 1; Office Occupations 4; Secretary.

CECILE HECHT

Monitor 1,2,3,4; Co-News Editor 4; Class Secretary 1,3; Varsity Cheerleader 4; French Club 2,3; Secretary 3; Dramatics Club 3,2; Vice-President 2; Class Council Rep. 3; Student Council Alternate 2,4; "Frankie and Johnny" 2; "Pie in the Sky Wagon" 3; Prom Queen Committee 3; Homecoming Decorations Committee 3; Frosh Orien. 3; A Choir 3; Choralettes 2; Frosh Choir 1.

AND WARLOCK, A LAD AND A LASS.

LARRY JOHN HEIDGERKEN

ANNE ELIZABETH HEINLE
Spanish Club 1,2; Class Council Alternate 1; A.F.S. Club 2; Monitor Feature Staff 3,4; Homecoming Decorating Committee 3; Prom Decorating Committee 3; Homecoming Queen Committee 4; "Charlie's Aunt" 4; Cadet Staff 4.

JUDITH ANN HELM
Girls' Glee Club 1; Homecoming Decorations 2; Office Occupations Club 4; Vice-President 4; Junior Secretary 3.

ANN MARGARET HENDERSON
French Club 1; Office Assistant 4; Senior Class Float.

MICHAEL STEVENS HENEBRY
Cadet Band 1,2; Camera Club 1; Science Club 1; Track 2,3; Latin Club 3,4; Lab Assistant 3,4; Latin Club Float Committee 3; Student Council Election Assembly 3; Monitor Sports Staff 3,4.

JOHN JOSEPH HETZ
Football 1,2,3,4; Basketball 1,2,3,4; Track 1,2,3,4; Student Council Representative 2,4; Big Mac Day Assembly 3; Homecoming Assembly 3; Student Council Alternate 3.

RICHARD LEE HEUSER
Concert Band 2,3,4; Cadet Band 1; German Club 1,2; Projectionist 1, 2; Exchange Assembly 2,3,4; Homecoming Assembly 4; State Band 2,3; Brass Ensemble 2,3; A.F.S. Club 2,3; State Music Contest 3; Dramatics Club 3; Science Club 4; Senior Class Day 4; Class Talent Show 3,4.

MICHAEL LEE HICKMAN
Track 1,2; Class Representative 1.

WILLIAM MERLE HICKMAN
Tennis 1,2,3,4.

HARLAN WEBB HILL
German Club 1,2; Lab Assistant 4.

THOMAS WILLIAM HILL
Chess Club 1; Cadet Band 1; Freshman Chorus; A Choir 2,3; Gondoliers 2; Take Five 3; Spring Concert 2,3; Christmas Vespers 2,3; Student Council Demonstration 3; Student Council Representative 3; Tennis 3,4.

BEVERLY SANDRA HINDERLITER
Cadet Band 1; Concert Band 2,3,4; Spring Music Festival 1; Intra-City Spring Music Festival 3.

"CHARLIE'S AUNT" PROVED

CONNIE MAE HINTON
Freshman Ensemble; Choralettes 2; Concert Choir 3,4; Orchestra 1,2,3,4; President 4; District Orchestra 3,4; All-State Orchestra 3; Lakeview Exchange Assembly 2; Eisenhower Exchange Assembly 2; Take Five 3; Vespers 2; Christmas Concert 3,4; Spring Music Festival 3; Law Day Assembly 3; String Ensemble 4.

JUDI KAY HINTON
Freshman Ensemble; Girls' Choir 2.

TERRY EDWARD HIPPE
Baseball 1.

RANDY LYNN HOLMAN
Publicity Club Committee 1,2,3,4; G.A.A. 2,4; F.H.A. 2,3; Glee Club 1, 2,3; Nurses Club Float 4.

MARTHA GAYMAN HUBBLE
Girls' Choir 1; G.A.A. 2,3; Future Nurses 2,3; A.F.S. 4; Spanish Club 3; Junior Achievement 3.

MICHAEL BRUCE HUDSON
Track 3,4; Freshman Chorus; A Choir 2,3; Spanish Club 2,3; Prom Committee 3; Gondaliers 2; Take Five 3; Spring Concert 3; Christmas Vespers 2,3; Homecoming Committee 3,4; Law Day Assembly 3.

EARL DEAN HUFF
Band 1,2,3; German Club 1; Spanish Club 4; Baseball 2.

PHILLIP WARREN HUFF
Class Council 3,4; Class Ring Committee 3; Football 1,2; Track 3,4; Big Mac Day 2; Fun Club Council 3; Spanish Club 1,2; Cadet Advertising Staff 4, Co-Editor 4.

SUSAN ZAY HUFF
Girls' Glee Club 1; Choralettes 2; Latin Club 2; Exchange Assemblies 2; Prom Committee 3; Junior Talent Show; Homecoming Committee 3,4; Monitor Feature Staff 3,4; French Club 3; A Choir 3; A.F.S. Club 3.

SHARON ANN HUNTER
Y.F.C. Club 2,3,4.

TO BE QUITE A BIG JEST,

NANCY JO HURT

Homecoming Committee 2,3; Freshman Orientation 3; Herald and Review Short Story Contest 2; Girls' Glee Club 1; Pep Club 1; Monitor Workshop 2; Cadet 2,3; Dramatics Club 2; A.F.S. Club 2,3; Dolphins Club 1,2,3; French Club 1,2; Russian Club 2,3; Vice-President 2; Student-Faculty Game 2.

STEPHANI SUE HUSTON

Freshman Choir; Student Council 1; Class Council 2; Homecoming Committee 2,3; Student Council Election Assembly 2; Homecoming Assembly 4; A.F.S. Club 3; Prom Committee 3.

JAMES GORDON JACKSON

Track 1,2; Football 1; Class Council 3.

DENNIS CARL JACOBS

Track 1

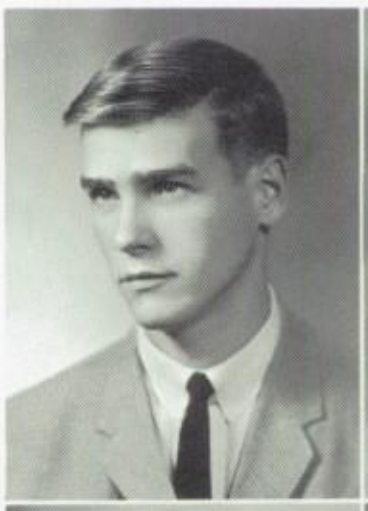

MICHAEL GERALD JENNER

VONNA L. JOHNSON

CAROLE ANN JONES

Junior Typist 4; G.A.A. 1; Pep Club 2.

MICHAEL WAYNE JONES

LARRY JOE JOSSERAND

Track 1; Cadet Band 1; Concert Band 2,3; Prom Decorations Committee 3.

DIANE LIZABETH KAEHLER

French Club 1,2; Dramatics Club 3,4; German Club 3,4; Homecoming Committee 2; Dolphin Club 2; A.F.S. Club 3,4; Student Council Representative 2; Class Council Alternate 4; Pep Club 2; "Boy Who Said No" 2; German Club Float 3; French Club Float 2.

MARY ELIZABETH KAPERNICK

Freshman Choir; Pep Club 2,3,4; Secretary 2; President 3,4; Spanish Club 1,2,3,4; Program Chairman 3; Class Council Representative 3; Student Council Alternate 4; General Chairman of Prom 3; Dolphins 1,2; Homecoming Queen Committee Co-Chairman 4; Big Mac Day 3; Homecoming Assembly 4.

DONNA JEAN KARL

Girls' Glee Club 1; Girls' Choir 2; A Choir 3; Christmas Vespers 3; Take Five 3; Future Nurses Club 3,4; National Honor Society 3,4; Monitor Staff News Editor 4.

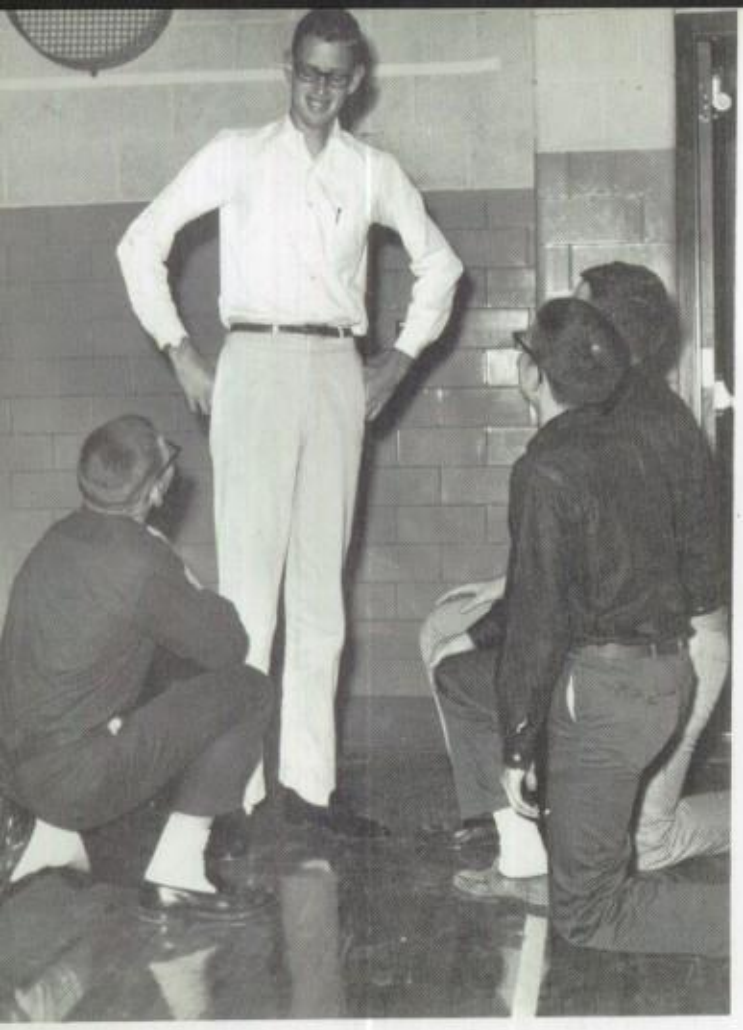

KAREN SUE KARNES
Orchestra 1; Pops Concert 1; Spring Festival 1; Christmas Program 1; F.H.A. 1,4; German Club 2,3; F.N.A.; Cafeteria Cashier 1,2,3, 4.

SHARON ANNE KAUL
Freshman Class Vice-President and President; Freshmen Ensemble; Homecoming Assembly 1; Homecoming Committees 1,2; Publicity Co-Chairman 4; Latin Club 1,2; Program Chairman 2; Choraltettes 2; Choraliers 3,4; Concert Choir 3,4; Junior Talent Show; French Club 3,4; A.F.S. Club 3; Dramatics Club 4; Take Five 3; Senior Class Play 4; Monitor Staff 4.

HAL KEARNEY
Baseball 1,2,3,4; Homecoming Assembly 2,3,4; Homecoming Parade 4; Student Council Elections Assembly 2,3,4; Big Mac Day 2,4; Student Faculty Basketball Game 3,4; Sophomore Talent Show.

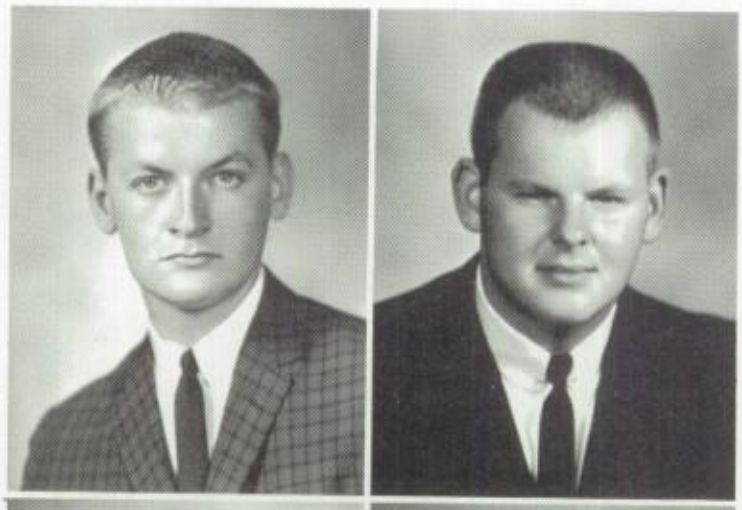

MICHAEL PATRICK KELLEY
Football 1,2,3,4; Track 1,2,3.

CHERYL JEAN KENNEDY
Freshman Choir; Girls' Choir 2; Homecoming Committee 2,4; Class Ring Committee 3; Prom Program Committee 3; Student Council 4.

TERRY SHANNON KERLIN
Concert Band 1,2,3,4; Radio Club 1,2,3; Brass Ensemble 2,3; National Honor Society 3,4.

SUSAN JANE KILBORN
Class Council 1,3; Freshman Ensemble 1; Choralettes 3; President 3; Prom Decorations Chairman 3; Monitor Staff 2,3; Cadet 2,3,4; Spanish Club 1,2; French Club 1,2,3; Vice-President 2; President 3; German Club, President 4; A.F.S. Semi-finalist; National Honor Society 3,4.

CAROL LOU KIMBLE
Mixed Chorus 2.

JUDY KIANE KINNEY
F.H.A. 2,3; Girls' Choir 3.

SALLY KNIERIM
Latin Club 1; Girls' Glee Club 1; F.T.A 1, 2; F.N.A. 3; Office Occupations 4; Office Helper 3.

THAT THE SENIORS ARE BEST.

GARY LYNN KNOX
Basketball 1,2; Baseball 1,2; Sophomore Class Council; Sophomore Talent Show; Float Committee 3; Monitor Staff 3; Big Mac Day 2,3,4; Student Council 3.

KAREN SUE KOCH
Latin Club 2; Future Nurses Club 2,3,4.

KEIKO KOMORI
Exchange Student From Nagasaki, Japan 4; A.F.S. Club 4.

GREY BRYAN KORNEGAY
Transferred From North Penn Senior High School, Lansdale, Pennsylvania 2; Football 1; Baseball 1; German Club 2,3; Monitor Staff 3; Co-editor in Chief 4; A.F.S. Assembly 4; Science Research Club 2; Student Council 3,4.

WILLIAM NICHOLAS KORTES
Freshman Choir; Football 1,2; Track 1; Baseball 2; Student Council Representative 3; Big Mac Day 2; Homecoming Assembly 3,4; Student Council Alternate 2; Class Talent Show 3; Student-Faculty Game 3; Spanish Club 1,2.

DAVID E. KUEHL

KAY MELISSA LAMAR
F.T.A. Club 1,2,3,4; Treasurer 2; A.F.S. Club 1,2,3,4; French Club 1,2; Pep Club 2,3,4; Vice-President 3; Freshman Choir; Cadet 2,3,4; Sales Manager 4; Class Council Alternate 3; Student Council Alternate 4; A.F.S. Finalist 3; Student Council Committee Chairman 3; Sophomore Class Float; Junior Talent Show: Dewey Decimals 1.

JUDY KAY LANGLEY
Girls' Glee Club 1.

ROBERT WAYNE LASCO

SANDY KAYE LASKOWSKI
Dewey Decimals 1; Sophomore Talent Show; Girls' Glee Club 1,2; Concert Choir 3,4.

VICTORIA JOANNA LEA
Transferrred From Danville High School, Danville, Illinois 3; Junior Class Ring Committee 3; Latin Club 3; Class Council Alternate 3,4; Homecoming Decorations Committee 4; Cadet Sales Staff 4; Spanish Club 4; Homecoming Assembly 4; National Honor Society 3,4.

JAMES WILLIAM LEWIS
Football 1; Manager 2,3,4; Wrestling 3,4; Track 1,2,3,4; Projectionist 1,2,3,4; National Honor Society 3,4; Monitor Sports Staff 2,3,4; Student Council Alternate 1; Prom Publicity Committee 3.

WE LEARNED LOTS IN

DONALD WAYNE LILL

KATHERINE ANN LINDSAY

Latin Club 1,2; President 2; Freshman Chorus, Vice-President 1; Girls' Choir 2, President 2; A Choir 3; Concert Choir 4; Take Five 3; Class Council 1,3, Secretary 4; Freshman Class Constitutttee Chairman; Student Council 2; Prom Programs Chairman 3; Homecoming Dance Chairman 4; Class Talent Show 2; Chairman 3; Monitor News Staff 1,2,3,4; Big Mac Day 1; Freshman Orientation 3.

DANA ELIZABETH LIPKA

Band 1,2,3,4; F.B.L.A. 1; Homecoming Decoration Committee 2.

THOMAS RAY LITTRELL

French Club 1,2,4; Art Club 1,2; Library Staff 2; Class Council 2; Class Talent Show 2,3; Cadet Staff 3; Homecoming Decorations 3; Social Studies Assembly 2,3; A.F.S. Club 3.

LUCINDA FRENCH LLOYD

Student Council 4; Alternate 2; Class Council Alternate 1; Monitor 1,2,3; A.F.S. Semi-finalist Committee 3; Homecoming Publicity Committee 4; Prom Publicity Committee 3; Big Mac Day Assembly 1; Sophomore Talent Show; Concert Choir 3,4; Choralettes 2; Freshman Ensemble; A.F.S. Club 3,4; French Club 1,2,3; Latin Club 2; Student Council Election Assembly 3.

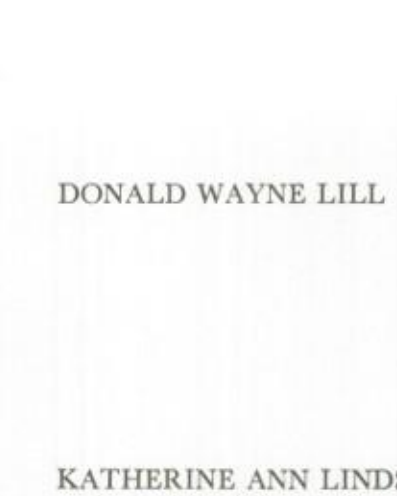

CAROLE ELIZABETH LOCKHART

French Club 1,3; Big Mac Day 1,2, 3; Art Club 4; Student Council Alternate 1; Homecoming Decorations 1,2,3; Girls' Choir 2; Student Council Elections Assembly 1,2,3; Freshman Ensemble; Class Talent Show 2,3.

DALE LEE LOCKART

German Club 3,4; Drama Club 1,2,3,4; Dramatics Club Play 2,3,4; Senior Class Play; Dramatics Club Skit 2; Class Talent Show 2; Exchange Assembly 3; Homecoming Assembly 4; Wrestling 2,3; Library Staff 1,2; German Club Float 3,4.

FRED HOWARD LOEB

Track 1; Golf 2,3,4; Student Council 3; Class Council 2; Russian Club 3,4; Homecoming Floats 2,3,4; Mum Committee 4; Big Mac Day 3.

LINDA LOEB

Spanish Club 1,2; Queen Committee 3; Decoration Committee 3,4; Art Club 4.

PAUL TOULME LOEHR

Basketball 2,3,4; Track 2; Big Mac Day 1; Homecoming Float 1,2; Student-Faculty Game 1.

CLASS AS YOU CAN WELL SEE,

MARILEE ANNE LOGAN

French Club 1,2; Student Council 1; Alternate 3; Class Council 4; Girls' Choir 1; B Choir 2; A Choir 3; Concert Choir 4; Prom Decorations 3; Homecoming Decorations 3; Homecoming Assembly 4; Crown Bearer 4; Senior Class Treasurer 4; Cadet Staff 3,4; Junior Float Committee 3; Take Five 3.

MICHAEL DENNIS LONGSTREET

Football 1; Voc. Auto Mechanics 3; Cadet Band 1.

PHYLLIS LOUISE LOWE

DANNY LEE LUKA

Big Mac Day 1; Student-Faculty Game 1; Track 1; Homecoming Assembly 4; German Club 2.

CYNTHIA IRENE LUTON

Cadet Band 1; Concert Band 2,3, 4; Woodwind Ensemble 2,4; G.A.A. 1,2,3,4; French Club 1; Big Mac Day 1,2,3; Monitor Staff 4.

LENNIE D. LYON

Homecoming Committee 1,2; Freshman Ensemble; Girls' Choir 2; Prom Committee 2,3; Sophomore Float 2; Senior Float 4; Christmas Vespers 1,2.

JUDITH KAY McBRIDE

Office Occupations Club 4.

REBECCA DENISE McCRUM

Spanish Club 2,3,4; National Honor Society 3,4; Prom Queen Committee 3; Homecoming Publicity Chairman 4; Art Club 3,4; Vice-President 3.

PATRICIA SUE McDAVID

Senior Class Council Representative 4; Choralettes 3,4; Concert Choir 3,4; French Club 3; Sophomore Talent Show; Latin Club 1; Homecoming Decoration Committee 1,2,3; Freshman Ensemble; Take Five 3; Christmas Vespers 3; Student Council Assembly.

LOIS LAVON McEWEN

B Choir 1; Spanish Club 3,4; Treasurer 3,4; Monitor 3,4; Junior Dance Committee 3; Decorations Committee 3; Library Staff 2; Spanish Club Float 4; Chairman 4.

AND FOR OUR EXAMS

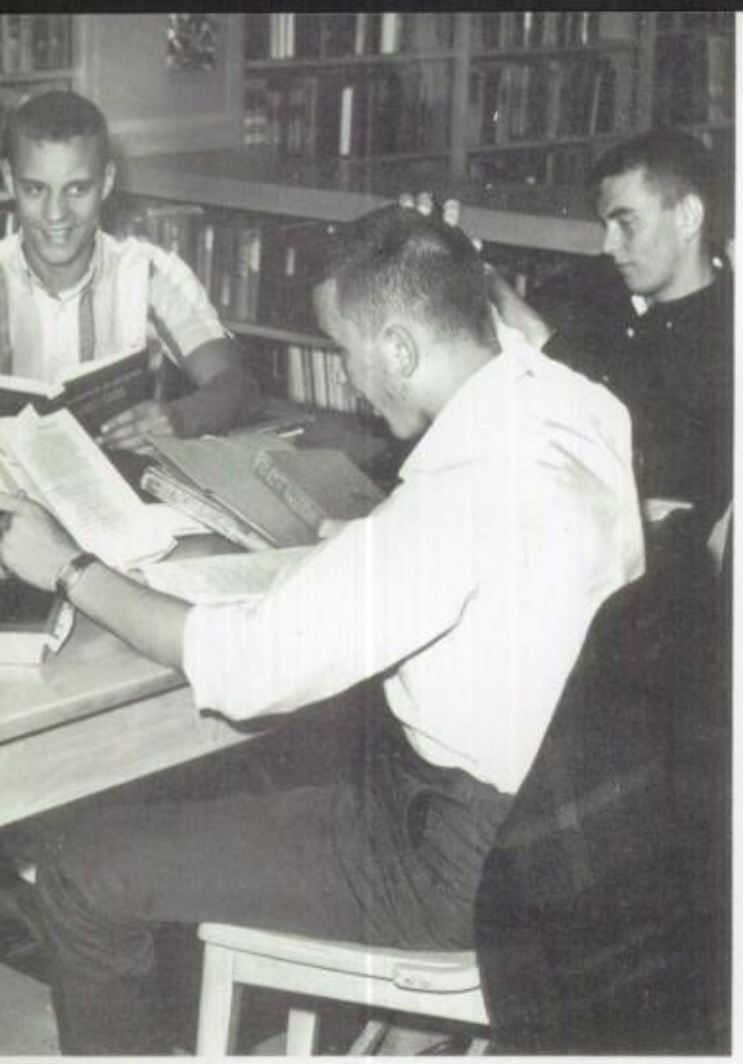

JAN LESLIE McKEE

F.N.A. Club 2,3,4; Vice-President 3; Float Committee 2,3; Nurses Office Assistant 2,3,4; Home Economic Assistant 4.

NANCY MAE McKEOWN

Generals' Sweetheart 4; Senior Class Float; Class Council Alt. 2; Student Council Alternate 4; Cadet Band 1; Recording Secretary 1; Concert Band 2; B Choir 2; Homecoming Queen Committee 1; Junior typist 4.

MINYONNE KAY McKINNEY

G.A.A. 3; Junior Achievement 3; Girls' Athletic Association Car Decoration 4.

JOHN RANDOLPH McKEOWN

Spanish Club 1,2; Freshman Choir; Chess Club 1,4; Wrestling 2, 3.

MICHAEL A. McLEMORE

Football 2; Track 1,2; Wrestling 2,3; Vocational Linotype Operator 3, 4.

PAUL HENRY McNALLEY

Cadet Band 1; Latin Club 1,2; Homecoming Assembly 1,2,3,4; Stage Band 2,3,4; Concert Band 2,3,4; Orchestra 3,4; Talent Shows 2,3,4; Sadie Hawkins Dance 3; Student Council Election Assembly 1,2; Musical Montage 3,4.

GLORIA HELEN McNEAL

F.H.A. 1,2; Girls' Glee Club 1,3; Mixed Choir 4.

JOHN F. MAGOULIAS

Football 1,2,3,4; Homecoming Floats 3,4; Mum Committee 4; French Club 1.

GREGORY PAUL MALINOWSKI

Audio Visual Aids 1; Latin Club 1; Boys' Chorus 2,3; Monitor Staff 3,4; Basketball Concession Stand Committee 3; Science Seminar 1.

SANDRA KAY MARKER

Class Council 2; Homecoming Decorations Committee 1,2,3; Student Council Representative 4; Cadet Staff 2; Homecoming Queen Committee 2; Assistant Cadet Copy Editor 3; Cadet Copy Editor 4; Dolphins 2; Float Decorations Committee 4; French Club 1; Treasurer 2.

WE WEREN'T FILLED WITH GLEE.

KAREN JEAN MAURER

Cadet Band 1,2; Cadet 2,3; Assistant Class Editor 4; Latin Club 2,3; National Honor Society 3,4.

RICHARD PIERCE MAXWELL

Football 1,2,3,4; Wrestling 1,2,3,4; Cadet Band 1; Concert Band 2,3,4; Stage Band 4; Brass Ensemble 4; Class Talent Show 3; French Club 1,2.

CAROLYN SUE MEADOWS

G.A.A. 2,3; Girls' Athletic Association Homecoming Car 3; A.F.S. 3,4; Junior Achievement 3.

THOMAS LEE MECHTOLDT

Rifle Club 1; Homecoming Assembly 3,4; Homecoming Decorations Committee 3,4; Prom Decorations Committee 3.

JUDITH CAROL MELNIK

Latin Club 1,2; Secretary 2; Class Council 1; Student Council 2; Bus Chairman 3; Cadet Staff 2,3; Spanish Club 3; A.F.S. Club 3; Girls' Glee Club 1; Monitor Staff 4; Business Manager of Monitor; Prom Steering Committee 3; Homecoming Assembly 1; Homecoming Committee 1,2,4; Big Mac Day 2.

DAVID WAYNE MENAPACE

Concert Band 1,2,3,4; Vice-President 3; President 4; Orchestra 1,2,3,4; Dance Band 2,3,4; Brass Ensemble 2,3,4; District All-State 3,4; Junior Talent Show; Exchange Assemblies 2,3,4; Homecoming Assembly 4; All-City Orchestra 3; State Music Contest 3,4.

DENNIS WALTER MILLER

Football 1,2,4; Baseball 3,4; Talent Show 2,3; Junior Class Ring Committee.

KATHY MILLER

Transferred from Gibson City High School, Gibson City, Illinois 1; Spanish Club 2,3,4; Girls' Chorus 2; Monitor 3; Monitor Co-Sports Editor 4; Cadet 3,4; Prom Ticket Committee 3; Homecoming Decorations Committee 2,3; Homecoming Steering Committee 4; Class Council 4.

MARY SUSAN MILLER

Varsity Cheerleader 3,4; National Honor Society 3,4; Vice-President 3,4; Junior Homecoming Attendant; Cadet Art Editor 3; Activities Editor 4; Co-Chairman of Board of Editors 4; A.F.S. Finalist 3; Russian Club 3,4; President 3; Secretary 4; Herald and Review Short Story Contest 2; Latin Club 2; District Latin Contest 2; Class Council Representative 1; Student Council Representative 2; Choralettes Accompanist 2; Girls' Glee Club; President 1; Freshman Ensemble; Merit Letter of Commendation 4.

VIRGINIA ANN MITCHELL

Latin Club 1,2; French Club 2,3,4; Pep Club 2; Monitor Staff 2,3; Latin Contest 1; French Contest 2.

DENNIS ROLLIN MOELLER

Distributive Education Club 4; D.E. Homecoming Float 4; Honors Day Assembly 3; Homecoming Publicity 3.

RONDA KAY MONROE

Class Council Alternate 1; F.T.A. 1; Latin Club 2; Prom Queen Committee 3; Homecoming Decoration Committee 3; Parade 4; Cadet Sales Staff 3; Manager 4; Junior Varsity Cheerleader 4; Student Council 4; Homecoming Assembly 4; Lakeview Exchange Assembly 3; Student Council Elections Assembly 3; Speech Assembly 3.

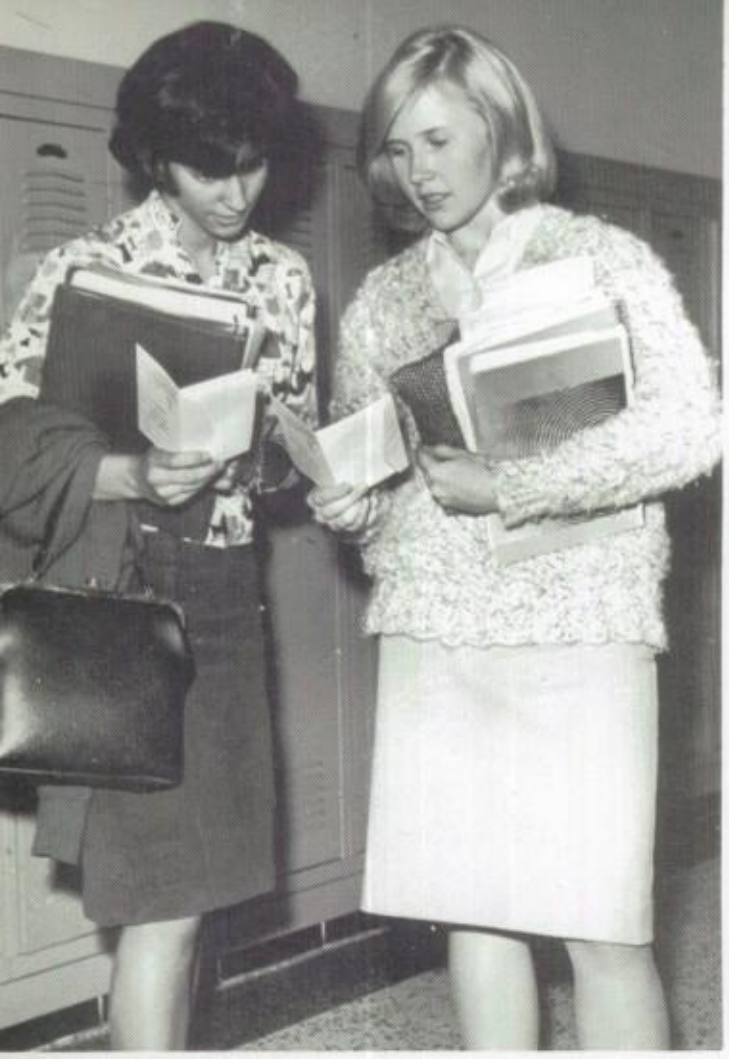

REPORT CARDS CAME

MARJORIE JANE MONTGOMERY

MARY LYNETTE MOORE
Dolphin Club 3; Cadet Staff 3,4; Junior Typist 4; Student Council Alternate 2.

MARTHA AYRLINE MORRIS
Latin Club 1; French Club 3; Art Club 4; Girls' Glee Club 1; Girls' Chorus 2; Student Council Alternate 3; Cadet 3; Christmas Assembly 2; Sophomore Talent Show; Student Council Election Assemblies 2,3.

RICHARD DAWSON MORRIS
Track 1,2; Student Council Representative 3; Student Council Elections 3; Student Council Assembly 3; Big Mac Day 2; Float Committee 3; Class Council 4; Homecoming 4; Spanish Club 1; Class Day Assembly 4.

GREGORY GENE MORRISON
Baseball 1,2,3; Homecoming Assembly 4.

KAREN ANN MORRISON
Art Club 1,2,3; President 3; French Club 1; Dramatics Club 2,3; Junior Talent Show; Homecoming Committee 3,4; Cadet Sales 3; Co-Art Editor 4; A.F.S. Club 4; Pep Club 2; Prom Decorations Committee 3; Cadet Float Committee 4.

SANDRA KAY MOTT
Choir 1; Pep Club 1; Office Helper 3; D.E. Club 4; F.H.A. 1,2,3,4.

MICHAEL ROBERT MUELLER
Football 1,2; Basketball 1,2; Golf 1,3; Track 2; Big Mac Day 2,3,4; Student-Faculty Game 3,4.

ROBERT ALLEN MUSSON
Transferred from Springfield High School 3; Football 3,4; Concert Band 3,4; Junior Talent Show; Student Council 3.

RONALD ERWIN MYERS
Football 1; Wrestling 2; Float Chairman 3; Prom Publicity Chairman 3; Class Council 3; Homecoming Assembly Chairman 4.

OUT AND EVERYONE GROANED.

PHILLIP MERLE NADENBUSH
Track 1,2,3,4; Football 2,3,4; Wrestling 4; Dance Band 2,3; Brass Ensemble 2,3.

JAYNE LYNN NALLY
Monitor 2,3; Cadet Staff 3,4; Girls' Chorus 2; A Choir 3; Concert Choir 4; Class Council Alternate 3; Homecoming Committee 2,3,4.

SANDRA JEANNE NANNA
Future Nurses 1,2; G.A.A. 2; Y Teens 3; Orchestra 3,4; Cadet Band 1,2; Concert Band 3,4; French Club 4; Woodwind Ensemble 3,4; Junior Achievement 2,3; Pops Concert 3.

ALLAN EUGENE NASH

BARNEY DEAN NEWBERRY
Track 1,2,3,4; Wrestling 2,3,4; French Club 4.

YOLA A. NEWMAN
F.H.A. 2,4.

RICHARD DEAN NORFLEET

WILLIAM MICHAEL NORTON
Freshman Chorus 1; Football 1,2; Boys' Chorus 2; J.A. 2,3,4; Mixed Chorus 3; Class Council 3; Distributive Education Club 4.

PAUL ERNEST NOVAK
German Club 1,2; A.V.A. 1,2,3,4; Cadet Band 1; Concert Band 2,3,4; Orchestra 2,3,4; Woodwind Ensemble 2,3,4; Class Talent Show 2,3.

HAROLD EDWARD OLDINSKI
Football 1,2,3,4; Wrestling 2,3,4; Track 1,2, 3,4; National Honor Society 3,4; German Club 1,2.

RONALD LYNN OLIVER
Spanish Club 1,2; Student Council 1,3; Freshman Choir; Homecoming Assembly 2; Council Elections Assembly 3; Class Council 2,4.

HARRY EDWARD ORR
Football 1,2,3,4; Co-Captain 4; Track 1,2; Senior Class President 4; Student Council 3,4; Homecoming Assembly 3,4; Student-Faculty Game 3; Junior Kiwanis 4; Spanish Club 1,2.

WE'LL WORK HARDER

MARY ANN OUSLEY
French Club 1,2,3,4; Secretary 4; Girls' Glee Club 1; Homecoming Decorations Committee 3; Homecoming Decorations Co-Chairman 4; Cadet Activities Staff 3,4.

JOHN OVERFIELD
Football 1; Voc. Cabinet Making 1,2,4; Wrestling 1.

LYNN DUZAN OVERFIELD
Freshman Choir; "B" Choir; French Club 1,2; Dramatics Club 1; Class Talent Show 3; Homecoming Assembly 1; G.A.A. 1; Class Council Alternate 2.

ANN PEARL OWEN
Latin Club 1,2,3,4; Latin Contest 2,3; Cadet Band 1; Art Club 1; Cadet 4.

NANCY JO PARK
Big Mac Day Assembly 1; Homecoming Decorating Committee 3; Student Council Alternate 4; Office Occupations Club 4.

ANNE PARKER
Girls' Glee Club 1; Homecoming Publicity Committee 2; Junior Talent Show; Monitor Workshop 1; Monitor Feature Staff 2,3,4; Student Council Representative 1; Prom Decorations Committee; Homecoming Decorations Committee 3,4; A.F.S. Club 2; Homecoming Queen Committee 4; Sophomore Class Float Committee; French Club 1,2,3,4; President 1.

WILLIAM S. PARKER
Football Manager 2; Homecoming Float 3, 4; Student Council Assembly 3; Vocational Cabinet Making 3,4.

CAROL ANN PARRISH
Girls' Chorus 1; D.E. 1,4.

LARRY DALE PAUL
Concert Band 2,3,4; Cadet Band 1; Orchestra 2,3,4; Exchange Assemblies 3; Sophomore Talent Show; Conservation Workshop 2; Freshman Chorus; Concert Choir 2,3; Choraliers 2,3; Gondoliers 2; Senior Class Float.

CHARLES E. PHEGLEY
Cadet Band 1,2.

NEXT TIME WE SORROWFULLY MOANED.

DAVE PILLOW
Talent Show 2,3; Red Cross Benefit Talent Show 2; Junior Class President 3; Homecoming Assembly 3; Student Council 3; Executive Council 3; Senior Class Play; Exchange Assembly 3; Track 2; Prom Committee; Float Committee.

LYNNE L. POWNALL
Spanish Club 1,2; Girls' Glee Club 1; "B" Choir 2; Girls' Chorus 3; Big Mac Day 2; Homecoming Assembly 4; Honors Day Assembly 1; Herald and Review Contest 1; Music Festival 3; Monitor Staff 4; F.T.A. 1,2,3; Parliamentarian 3.

GEORGIA MARIE RAINWATER
Homecoming Decorating Committee 1; Freshman Choir; Dolphin Club 2; Junior Secretary 3; Office Occupations Club 4; Class Council 4.

BARBARA ANN RAPAZ
Future Nurses Club 2,3,4; Nurses Office Helper 2,3; Homecoming Decorations 3.

LARRY D. RAY
Junior Achievement 4.

ROBERT GERALD REECE

MARY ELLEN POLL
F.N.A. Club 1,2,3,4; Nurse's Office Helper 3,4; Library Club 1; Spanish Club 2,3,4.

STEPHEN HOWARD PYLE
Football 1,2,3; Track 1,2,3,4; Freshman Basketball Manager 1; German Club 2; Lounge President 4; Student Council Alternate 4; Big Mac Day Assembly 1,2.

THOMAS GENE REED
Football 1; Football Mgr. 2,3,4; Track 1,2, 3,4; Hd. Football Mgr. 3,4.

GARY W. RENFRO
Camera Club 1,2; Library Staff 1,2.

WILLIAM FREDRICK RENNER
Football 1,2,3,4; Basketball 1,2,3,4; Baseball 1,2,3,4; Sargeant at Arms of Student Council 3,4; Representative at large 2,3; Executive Board 3,4; Homecoming Assembly 2,4; Spring Sports Assembly 1,2,3,4; Big Mac Day 2,3; Freshman Orientation 4; Honors Day Assembly 3; Winter Sports Assembly 2,3,4; National Honor Society 3,4; President 3,4; Junior Kiwanian 4; Cadet Sports Editor 4.

EDWARD LEE REXROAD
Football 1,2,3,4; Basketball 1,2,3; Baseball 1,2,3,4; Band 1,2.

CAFETERIA FOOD TOO

DANIEL GUY REYNOLDS
Concert Band 1,2,3; Orchestra 2; Projectionist 2,3; D.E. Club 4; Secretary; Dance Band 3.

GAY CAROL REYNOLDS
Girls' Glee Club 1; Homecoming Publicity Committee 3; Prom Ticket Committee 3; 3rd place Handicap Poster Contest 3; Cadet Sales Staff 3; French Club 3; Art Club 4; Homecoming Mum Committee 4; Cadet Co-Art Editor 4; Homecoming Senior Float 4; Freshman Orientation 3.

SHARON KAY RICHTER
Spanish Club 1,2; Freshman Chorus; Cadet 1,2; Big Mac Day; Homecoming Assembly 1,2; Queen Committee; Decorations Committee 1,2; Dolphin 1; Student Council 1; Class Float Committee 4.

DYKE WILLIAM RIDGLEY
Executive Board 3,4; Student Council Parlimentarian 3,4; Student Council Elections Assembly 3; Class Council 4; National Honor Society 3,4; Varsity Baseball Scorekeeper 2,3; Freshman Basketball Scorekeeper 3, 4; Homecoming Decoration Committee 2; Homecoming General Committee 4; Spanish Club 1,2; Chess Club 2; Social Studies Club 2; Big Mac Day Assembly 3; Coach 3; Cadet 3; Freshman Dance Committee.

DAN E. RILEY
Track 2,3; Wrestling 4; Rifle Club 3; J.A. 2; Camera Club 3.

WILLIAM KEITH ROBERDS
Transferred from Lawrenceville Twp. High School.

STEVE KENNETH ROBERSON

REBECCA LOUISE ROBEY

SUSAN ELLEN ROBY
Student Council Representative 3; Class Council Representative 1; Alternate 2,4; Monitor Workshop 1; Monitor Staff 2,3,4; Cadet Staff 3; Business Manager 4; French Club 1,2; Freshman Chorus; B Choir 2; Gondoliers 2; Cadet Band 1; Concert Band 2; Big Mac Day Assembly 3; Homecoming Assembly 2,4; Homecoming Committee 2,3.

LINDA KAREN ROOS
Social Studies Fair 1; G.A.A. 1,2; Secretary 3; President 4; Latin Club 1,2; Class Council Alternate 2; A.F.S. Club 2,3; Concert Band 2, 3; Cadet 2; Index Editor 3; Board of Editors 4; Student Council Alternate 3; Spanish Club 3,4; N.C.T.E. Finalist 3; Monitor 3,4; Woodwind Ensemble 2; Prom Queen Committee 3; Big Mac Day Assembly 3; National Merit Letter of Commendation.

FEW DID ENTRANCE.

MADOLYN CAROL ROSE
Concert Band 1,2,3,4; Homecoming Assembly 1,2,3,4; Class Day 1,2,3,4; Woodwind Ensemble 2,4; Library Club 1; Class Council 2; Talent Show Chairman 2; Homecoming Decorations Committee 3; Christmas Program 3; Monitor 3,4; Feature 4.

GARY LYNN ROTTLER
Baseball 1,2; Class Council 1,2.

RAYMOND STEPHAN SAMPSON
Football 1; French Club 1,2; Big Mac Day 1; Student-Faculty Game 2; Class Representative 3; Student Council 4; Homecoming Committee 4.

NANCY MAY SARGENT
Student Council 2; Monitor 2; Girls' Chorus 2,3; Class Council 3; Spanish Club 3,4; Cadet 2,3,4; Assistant Index Editor 4; Prom Program Committee 3; Homecoming Dance Decorating Committee 3; Co-Chairman Homecoming Queen Committee 4.

JAMES LEE ROTH
Football 1,2,3,4; German Club 1,2; Student Basketball team 3.

GERRY JANE RUNION
Transferred From Warrensburg-Lathem 3; Junior Talent Show.

RICHARD A. SANKS
Student Council 1; Big Mac Day 3; Homecoming Queen Committee 3; Basketball 1,2; Track 1,3,4; Football 1,2,3,4.

WILLIAM KENNETH SCHEIBLY
Track 1,2,3; Football 2,3,4; Sophomore Talent Show.

CATHLEEN ANN SCHIMINSKI
Freshman Chorus; Library Staff 3,4; Library Club 3,4; Music Festival 1.

SUSAN SCHROEDER
Student Council 1,3; Publicity Chairman 3; Monitor Staff 2,3,4; Cadet Staff 2; Freshman Ensemble; Choralettes; A Choir; Lakeview Exchange Assembly 2; Homecoming Assembly 2; National Honor Society 3,4; Freshman Orientation 4; A.F.S. Assembly 2; A.F.S. Semi-Finalist; Sophomore Talent Show; A.F.S. Club 3,4.

CHERYL KAY SCHROEDER
Monitor 3,4; Orchestra 1,2,3,4; Ensemble 4; French Club 2; Spring Festival 1,3; Christmas Assembly 1,3; Pops Concert 1,2,3,4; Secretary of Orchestra 4; District Orchestra 3,4; Millikin Civic Orchestra 4; Homecoming Publicity Committee 1,2.

VIOLET FAYE SCOTT
Monitor Staff 3,4; Junior Typist 4; Girls' Glee Club 1.

UNLESS YOU WERE

NANCY LEE SEDERWALL

Girls' Glee Club 1; Girls' Choir 2; Choralettes 3; Christmas Assembly 3; Spring Festival 1,3; Concert Choir 3; Sophomore Talent Show 2; Musical Montage 3; Take Five 3; Choraliers 4; A Choir 4; Office Assistant 3; Second Place in Voice of Democracy Contest 3; Treasurer of Choraliers 4; Accompanists 2,3,4.

SALLY ANN SEGGERMAN

Freshman Choir; Spring Festival 1.

DOLORES JUNE SELLARS

Freshman Choir; Spring Musical 1; French Club 2,3; Class Council Alternate 3; Junior Talent Show; Prom Ticket Committee 3; Homecoming Ticket Committee 4; Homecoming Assembly 4; Student Council 4; Cadet 4.

LELAND COLE SHAFTER

C L A S S

LARRY K. SHAW

German Club 1; Spanish Club 4; Big Mac Day 2; Track 2.

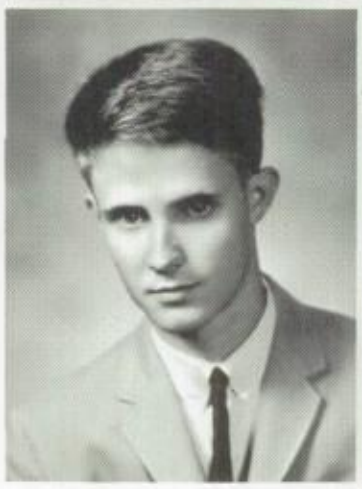

LESLEY JANE SHEETS

Social Studies Fair 1; Student Council Alternate 1; Latin Club 1,2; Class Council Representative 4; Alternate 2; G.A.A. 1,2,3,4, Treasurer 2, Vice-President 3; Cadet 3,4; Homecoming Assembly 4; F.H.A. 4.

DIANE KAY SHULKE

National Honor Society 3,4; Monitor 2,3,4, Co-Editor-in-Chief 4; Cadet 2,4; Student Council 4; Girls' Glee Club 1; Spring Musical 1; B Choir 2; Gondoliers 2; Girls' Chorus 3; Homecoming Committees 2,3,4; Prom Queen Committee 3; Latin Club 2; A.F.S. Club 4.

RONALD DEAN SIDENER

Art Club 3; J.A. 2,3; Prom Committee 3; Senior Class Float.

SCOTT VERN SINCLAIR

Student Council Assembly 3; Prom Committee 3; Class Council Alternate 3,4; Junior Talent Show; Student Council Alternate 4; Senior Float.

TONY F. SIPES

Tansferred from Stephen Decatur High School.

TALL YOU STOOD NOT A CHANCE.

NANCY ANN SLACK

CHARLES WILLIAM SMITH

CHERYL JUNE SMITH
Homecoming Committee 2,3,4; Junior Typist 4; Cadet 4.

PEGGY ANN SMITH
Student Council Alternate 1,2; Homecoming Committee 2.

JIM M. SNOW
Track 3,4; Homecoming Assembly 4.

DAVID EMERSON SOPER
Transferred Student From Cuyahoga Falls High School Cuyahoga Falls, Ohio; Football 4.

O

F

,

6

4

NANCY JO SOUTH
Girls' Glee Club 1; Girls' Choir 2; B Choir 3; Girls' Chorus 4; J.A. 4; Music Festival 3; Christmas Program 4.

STEPHEN ANDERSON SPANGLER
Class Council 1,3, Alternate 2; Spanish Club 1,2; Big Mac Day 1,2; Prom Ticket Chairman 3; Homecoming 2,3; Homecoming Photography Chairman; Student Council Election Assembly 2,3,4; Music Festival 1; Concession Chairman 3; Sophomore Float Committee; Art Club 4.

BARBARA LEE STALEY
Class Council 4, Alternate 1; Girls' Glee Club 1; German Club 1,2, Treasurer 2; Spring Festival 1,2,3; Choralettes 2,3, Treasurer 3; Christmas Program 2,3; Lakeview and Eisenhower Exchange Assemblies 2; Student Council Representative 3; Take Five 3; Sophomore Talent Show; National Honor Society 3,4; Choraliers 4; Concert Choir 4.

CAROLYN FAY STEVENS
Class Council Representative 1; Dramatics Club 2; J.A. 2.

SANDRA LOUISE STOGSDILL
Girls' Glee Club 1; Office Occupations 4.

KATHRYN JEAN STONE
Cadet Band 1,2; German Club 2,3; F.N.A. 3; Spring Festival 1,2; Band Show 1,2; Student Council Alternate 4.

WE BEGAN PLANNING

LINDA SUE STOUTENBOROUGH
F.B.L.A. 1; Student Council Representative 1; Spanish Club 2; Dramatics Club 2.

LINDA SUE STRONG
G.A.A. 1; Spanish Float 4; Homecoming Committee 2,4; Spanish Club 4.

JIM LEE SUITS

JEAN LOUISE SULLIVAN
Girls' Glee Club 1; F.T.A. Club 1,2, 3,4; Latin Club 2; Spanish Club 3; Cadet Staff 3; Monitor Staff 3,4; Honor Roll Editor 4; Spring Music Festival 1; Decorations for Homecoming 3; Christmas Assembly 1; Class Council Alternate 2.

JOAN THERESE SULLIVAN
Girls' Glee Club 1; F.T.A. Club 2,3, 4; Vice-President 3; Latin Club 2; Cadet Staff 3; Monitor Staff 3,4; Little Private Editor 4; Spring Music Festival 1; Homecoming Decorations 3; Christmas Assembly 1.

MARY ANN SUTTON

PAMELA JO SWEARINGEN
Cadet Band 1,2; Concert Band 3,4; Spring Music Festival 1; Social Studies Assembly 2; Intra-City Spring Music Festival 3.

SANDRA KAY TAPP
French Club 1,2,4; F.T.A. Club 1; President 2; Social Studies Assembly 2; A.F.S. Club 2; Cadet 2; Class Council Representative 2; Honors Day 3; National Honor Society 3,4.

MARY ELIZABETH THOMPSON
Transferred From St. Teresa 2; Choir 4.

SHARON LEE THOMPSON
Freshman Ensemble; Latin Club 2; Choralettes 2,3; Concert Choir 3,4; Student Council Representative 4; Homecoming Committee 3,4; Big Mac Day 1; Take Five 3; Musical Montage 3; Christmas Musical 1,2,3,4; Music Festival 1,3; Spring Fantasy 1.

FOR COLLEGE NEXT FALL,

ALICE FAYE THORNTON
J.A. 1; Treasurer 1; Student Council 1.

NANCY JEAN TURNER
Varsity Cheerleader 4; Homecoming Assembly 4; National Honor Society 3,4; Freshman Orientation 4; Pep Assembly 4; French Club 3; Intra-City Spring Music Festival; Concert Band 3; Cadet Band 1,2; F.N.A. Club 1; MacArthur Spring Music Festival 1.

GARY LEE UPP
Football 1,2; Track 1,2,3,4; Junior Talent Show; Homecoming M.C. 4; French Club 3; Student Council 3; Intra-City Student Council 3,4, Vice-President 3,4; Senior Class Play; Student Council Executive Board 3,4; Student Council Election Assembly 3; Homecoming Decorations Committee 3; Homecoming Parade Chairman 4; Spring Sports Assembly 3; Big Mac Day 1,3.

MARCIA KAY VanALSTINE
Dolphin Club 2,3; Latin Club 2; Homecoming Committees 1,2,3,4; Class Treasurer 3; Class Vice-President 4; Class Council 3,4; Student Council 2,4; Class Talent Show 2; Big Mac Day 2; A.F.S. Cultural Exchange Committee Co-Chairman 2; Christmas Decorations Committee Co-Chairman 2; Float Chairman 4; Student Council Elections Assembly 2,3; Prom Photography Committee 3.

RANDY EUGENE VAN FOSSAN
Football 1,2,3,4; Track 1,2,3,4.

DOLORES MARIE VOGT
G.A.A. 2.

O
F
,
6
4

GLORIA ANN VOWELL
Y.F.C. 3,4; Choir 2,3.

KATHY ELLEN WAGGONER
German Club 1,2,3,4; Girls' Glee Club 1; Social Studies Assembly 2; National Honor Society 3,4; Spring Music Festival 1; Christmas Assembly 1; Junior Talent Show.

DANIEL GENE WALKER
Library Staff 1.

PATRICIA ANN WALLER
Freshman Class Council; Latin Club 1,2; Homecoming Committees 2,3,4; French Club 3; Student Council 3; Freshman Ensemble; Girls' Choir 2,3; Cadet Selling Staff 3; Student Council Election Assembly 3; Music Festival 1,2,3; Christmas Assembly 2; Student Council Alternate 1.

SUSAN McKEY WALLER
Freshman Ensemble, President; Girls' Choir 2; A Choir 3; Concert Choir 4, Secretary; Student Council 1,2; Concessions Chairman 2; Class Council 2,4, Alternate 1; Cadet 2,3,4; Monitor 2,3; Homecoming Committees 1,2,3; Class Talent Shows 2,3; A.F.S. Club 4, Vice-President; Freshman Orientation 2, Chairman 3; Senior Float Co-Chairman; Homecoming Assembly 2,4.

JOHN WILLIAM WALTERS
Student Council 3.

BUT BURNING OUR BOOKS

DAVE ALLEN WATROUS
Transferred from E.H.S.

MICHAEL W. WAYNE
Transferred from S.D.H.S. 1; German Club 2,3.

JOHN M. WENGER
Football 1; Baseball 1,2,4; German Club 1,2; Class Council 4.

KURT EVORY WHINNERY
Transferred from Effingham High School; Cadet Band 2; Track 2,3,4.

LYNDA ANN WHITACRE
F.H.A. 1,3,4; French Club 2; Student Council Alternate 1; Cadet Staff 3.

LINDA LOU WHITSON
Transferred From Mattoon 2; French Club 2,3,4; F.T.A. 3,4; Officer 4; Class Council Alternate 3; Student Council Alternate 3; Student Council Representative 4.

BRENDA GAY WILLIAMS
F.H.A. 3; Office Occupations 4.

LINDA M. WILLIAMS
Cadet Staff 3; French Club 3,4; Prom Steering Committee 3; Homecoming Committee 3,4; Class Council Alternate 4; Girls' Glee Club 1; B Choir 2.

JANICE KAY WILLIAMS
G.A.A. 2,3,4, Point Chairman 3, Treasurer 4; F.H.A. 3,4, President 4.

RONALD LEE WILSON
Football 1,2; Baseball 1; German Club 1,2; National Honor Society 3,4.

WAS THE MOST FUN OF ALL.

STEVEN EDWARD WINTERBOTTOM
Track 1,2,3; German 1,2; Science 1,2; Football 2,3.

TERRY LYNN WISEMAN
Track 2; Homecoming 4.

LESLIE G. WOODCOCK
Baseball 2,3,4; Student Council Alternate 2, 4; Big Mac Day 3,4; Football 1.

DENISE M. WOLFF
Cadet Band 1; Concert Band 2,4; Transferred to and from South Broward High School, Hollywood, Florida; Latin Club 1; French Club 2,4; Flute Trio 4; Dramatics Club 4; Student Council 1; Woodwind Ensemble 2; Homecoming Publicity Committee 4; Nurses Club 4; Nurses Office 4.

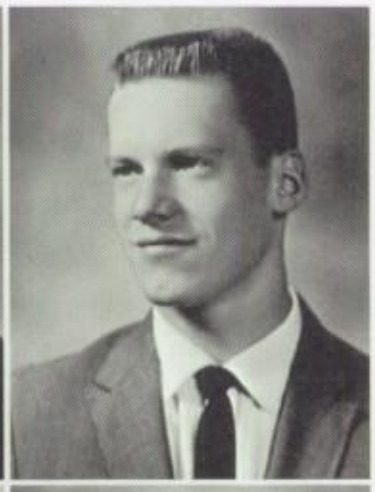

ROSE MARIE WOLTZ
Distributive Education 1.

WILLIAM WOOLEY
Transferred from Akron, Ohio 4.

OF, 64

PATRICIA ANN WRIGHT
Latin Club 1; Pep Club 2; Big Mac Day 2; Class Council Alternate 2; Class Council 3; Office Occupations club 4, Treasurer 4.

FOWZI ZAVARO
A.F.S. student from Syria; A.F.S. Assembly 4; Student Council 4.

DONNA KAY BOTTRELL
Concert Band 1,2,3; Latin Club 1,2; A.F.S. Club 2,3; Class Council Alternate 2; F.T.A. 1; Band Council 1; Band Secretary 2,3; Orchestra 2,3.

JOYCE LYNN FITZPATRICK
Freshman Choir; Spanish Club 1; Girls' Choir 2.

ENGENE KING
Track 3,4; Football 4.

MARY RUTH MANKS
G.A.A. 1; Chorus 1,2,3; Y.F.C. 1.

WITH FOND MEMORIES . . .

LOUIS ARTHUR MAPLE
Band 1,2,3; Senior Class Play.

WILLIAM JOSEPH MIHAL
Football 1,2,3,4; Track 1; Wrestling 1; Chess Club 2; French Club 1.

WILLIAM PAUL WALSH
Transferred from Stephen Decatur 4.

ROBERT RAY MENDENHALL
Track 3.

CHARLES DENNIS RAY

CAMERA SHY SENIORS
Chester Gordon Basil
Marklynne Ellen Baker
William Bohnsack
Neida Charlene Gibbs
Michael Dean Koger
Robert Alan Lappin
David Lynn Montgomery
Linda Gayle Ponewash
Michael Gene Smith
Everett Allen Schroat
Robert Michael Skelley
John O. West

. . . THESE DAYS WE WILL OFTEN RECALL

JUNIOR KIWANIANS

ROW 1: Bill Renner, Jim Dollahan, Jim Lewis, Ed Orr. *ROW 2:* Doug Hagen, Terry Kerlin, Bob Bastob, Dick Heuser, Ray Cutlip.

ACT SEMI-FINALISTS

ROW 1: Pam Collins, Kaye Lamar, Nancy Flaxman, Laura Brennemen, Kay Bundy, Janice Breyfogle, Diane Shulke, Susan Schroeder, Sue Miller. *ROW 2:* Elizabeth Gifford, Terry Kerlin, Bob Bastob, Harold Oldinski, Bryan Kornegay, Dyke Ridgley, Jim Lewis, Nancy Hurt, Mary Anna Engleman. *ROW 3:* Dick Heuser, Dave Grothe, John Cobb, Bruce Berry, Ron Wilson, Eddie For e, Rog Bumgardner, Richard Adams, Becky McCrum, Donna Karl. Absent from picture: Sandy Adams, Bill Budde, Tom Littrell, Linda Roos.

NATIONAL MERIT FINALIST

Richard Adams

National Merit Scholarship Program was established in 1955 to award scholarships to capable students. This year we were fortunate to have a Finalist and thirteen Recipients of Letters of Commendation.

NATIONAL HONOR SOCIETY SCHOLARSHIP

Becky McCrum

Because of her outstanding performance on the Preliminary Scholastic Aptitude Test, Becky was named as a semi-finalist in National Honor Society Scholarship competition.

OUTSTANDING STUDENT PERFORMER

Dick Heuser

Dick Heuser won outstanding student performer at the Millikin Stage Band Festival. Dick received a scholarship to the Berklee School of Music in Boston, Mass. next summer and a trophy. His accomplishment is outstanding for he is an almost self-taught string bassist having played this instrument only a year.

RECIPIENTS OF MERIT LETTERS OF COMMENDATION

ROW 1: Karen Culbertson, Kay Bundy, Jean Barr, Diane Shulke, Barb Staley, Sue Miller. *ROW 2:* Bruce Berry, Harold Oldinski, Bryan Kornegay, Dyke Ridgley, Jim Lewis, Dave Grothe. Absent from picture: Linda Roos.

CURTAIN

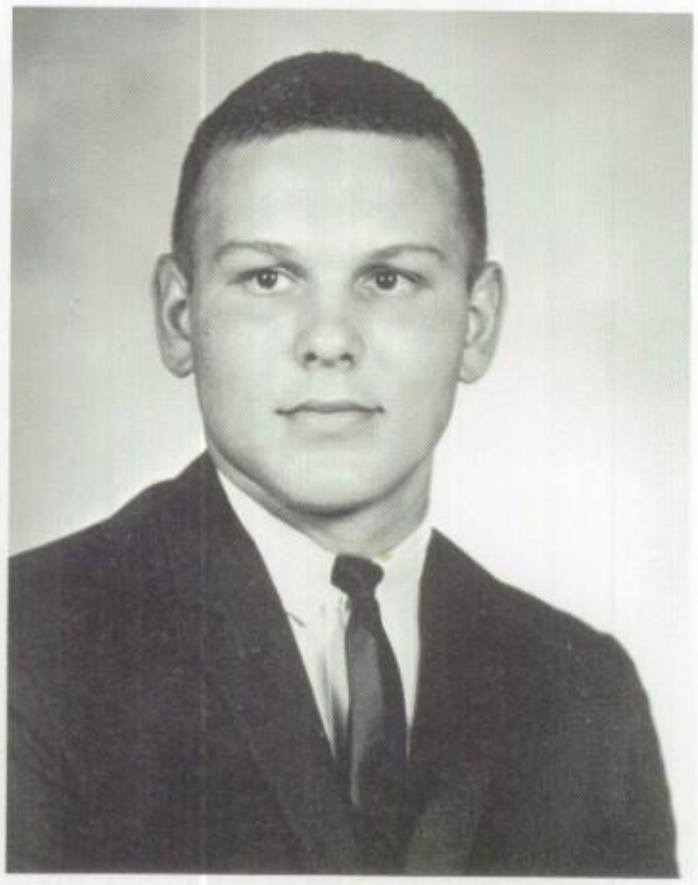

ED ORR
Senior Class President

RICHARD ADAMS
Valedictorian

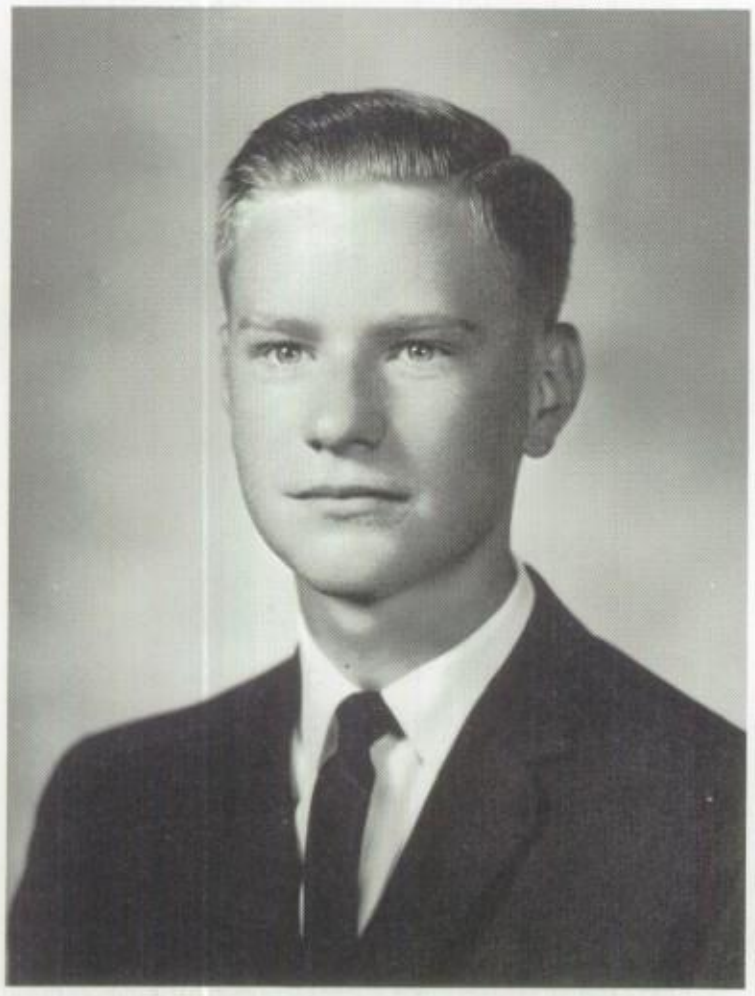

JIM DOLLAHAN
Salutatorian
S.A.R. Award

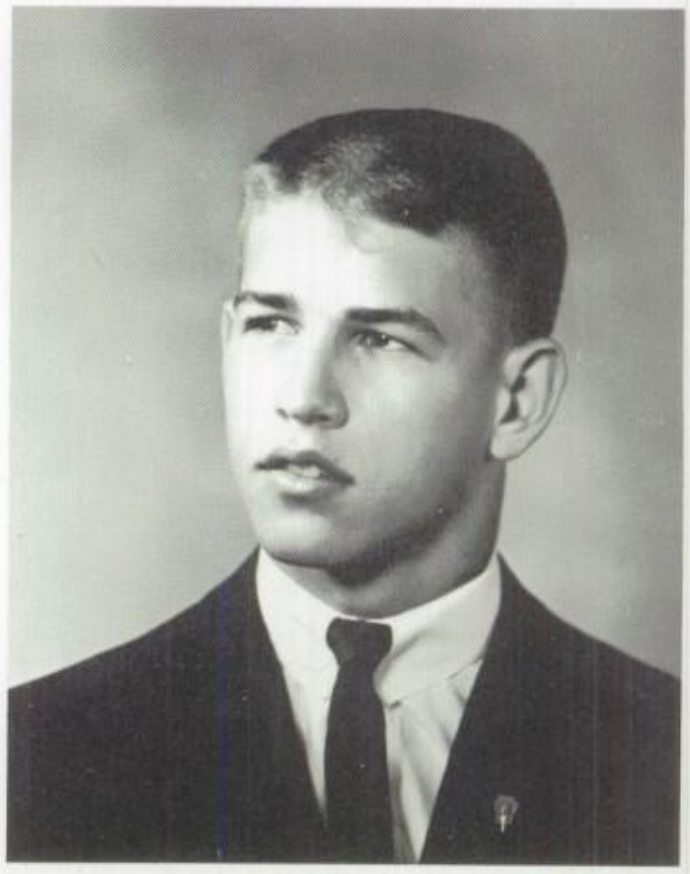

BILL RENNER
National Honor Society President

CALL

RON WILSON
Co-Valedictorian

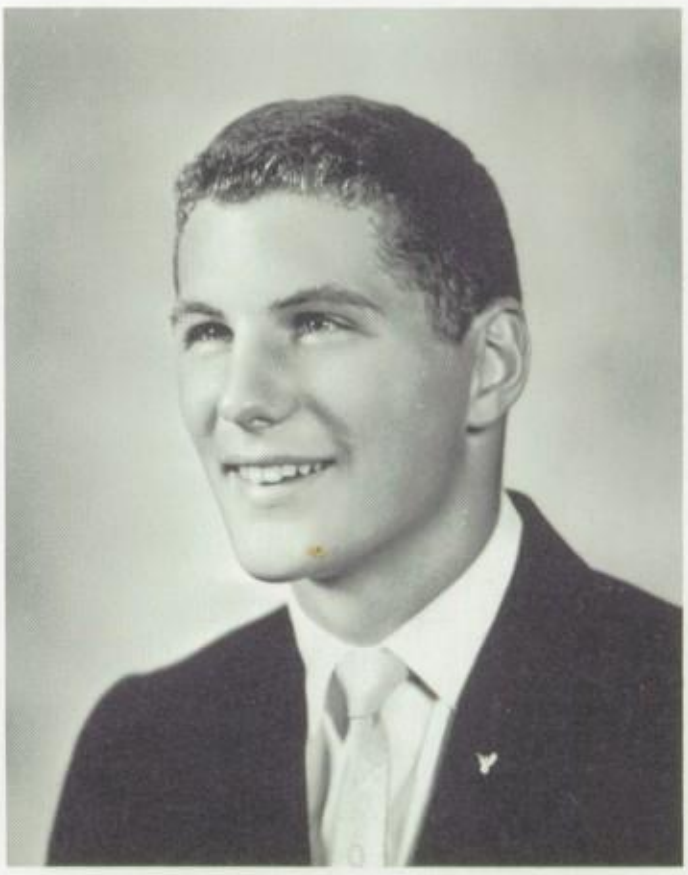

DOUG HAGEN
Student Council President

SUE MILLER
D.A.R. Award

RAY CUTLIP
Orator

ACT VI:

Dear Judy.
I wish for you
the best of lot. I
feal sorry for you
having a locker
next to mine in
P.E. I hope we
have soom classes
together next year.
Love Lydia

INDEX AND ADS

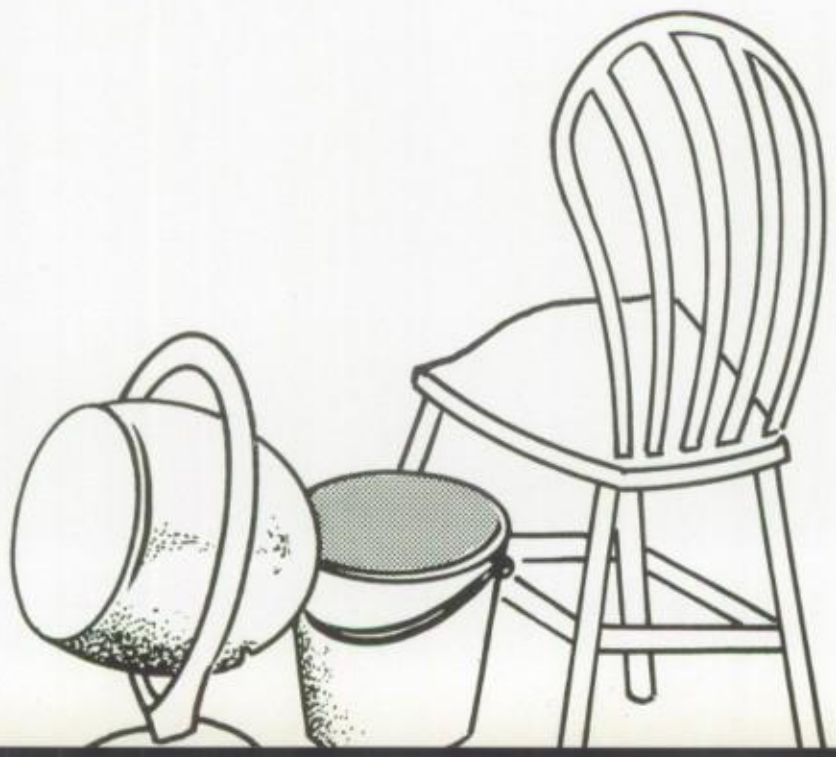

INDEX

Adams, Mrs. Dorothy 18,145
Adams, Marilyn 107,132
Adams, Richard Gary 93,146,184,185, 186
Adams, Sandra Lee 146,184
Aderman, Keith 118,126
Aderman, Lanny 138
Adler, Anthony 118
Adler, Art 126
Ahlrich, Stephen 70,73,97,146
Albaugh, Cathy 112,146
Alexander, Carol 107,126
Alexander, Jim 138
Allan, Virginia 138
Allen, Diane 101,126
Allen, Martha 138
Allen, Pam 146
Allen, Phil 114,138
Allen, Mr. Richard H. 20,44
Allen, Sharon 106,132
Allinger, Donna Lee 119,126
Alongi, Miss Joan 14,114
Amdal, James Russell 40,98,101,118, 126
Ames, Sammy Sue 126
Anderson, Bill 132
Anderson, Kris 132
Anderson, Linda Allyce 101,138
Anderson, Nancy Lisabeth 146
Appelbaum, Ann 89,98,109,112,114, 132
Archer, Bill 106,132
Archer, Carol L. 97,138
Armstrong, Barbara 98,104,109,132
Armstrong, Phil 99,132
Arnold, Mrs. Wilda 11
Ashenfelter, Alan Wayne 101,126
Ashenfelter, Dan 117,138
Atchason, Dave 76,132
Austin, Mrs. Reah 11
Austin, Sandra Jean 126
Bader, Mike 31,40,68,76,79,94,138
Bailey, Diane 126
Bailey, Larry 146
Bailey, Melody A. 138
Baird, Bill 82,109,138
Baird, Carolyn 100,111,115,126
Baker, Barb 138
Baker, Emily 126
Baker, Larry 132
Baker, Phyllis 132
Baker, Steve 74,83,101,126
Balding, Lynn 101,112,132
Ball, Alan 106,126
Ball, Debbie 120
Ballard, Dale 74,77,132
Bandy, Cledia 100,138
Bandy, Donna 120,146
Banfield, Wayne 132
Barber, Andy 103,138
Barfield, Donna 138
Barfield, Richard 126
Barfield, Susie 146
Barger, Les 74,77,132
Barkhurst, Mike 74,106,132
Barnes, Mrs. C. E. 10
Barnes, Cynthia 126
Barnes, Helen 132
Barnes, Linda Sue 138
Barnes, Will 126
Barnett, Chris 106,126
Barnhart, Gary 138
Barnstable, Gerald 146
Barr, Jeannie 92,99,110,147,185
Bass, Bill 69,73,147
Bass, Mary Ann 103,138
Bastob, Robert 32,33,93,113,114,147, 184
Bates, Joan 3,57,87,98,99,110,147
Bates, Linda 101,138
Bates, Randall 34,40,71,77,94,130,132
Baugher, Margaret 89,110,132
Baum, Mike 132
Bavor, Clayton 40,110,126
Bavor, John 32,33,35,109,114,147
Beadles, Linda 98,115,132
Beals, Bernette 147
Beals, Cheryl 103,132
Beaman, Becke 110,114,132
Beaman, Larry 147
Beaman, Ronnie 126
Bear, Barbara 3,39,40,51,56,64,65,87, 147
Beatty, Kandice 89,147
Beaumont, Bill 138
Beck, Murray 69,138
Beck, Stephen 107,126
Becker, Peggy 101,126
Behnke, John 147
Behrens, Linda 120
Beiderwieden, Janet 110,112,138
BeLue, Gregory 74,77,132
Bennett, Mr. Gansel W. 13
Bennett, Jeanne 119,126
Bennett, Marsha 106,132
Berger, Sally 138
Berneking, Diane 93,145,147
Berneking, Kathie 102,132
Berry, Barbara 138
Berry, Bruce 93,147,184,185
Bertram, Matthew 107,126
Best, Cindy 138
Billings, Howard 126
Billingsley, Henry 148
Bingaman, Carol 3,28,42,46,86,138
Birnbaum, Martin 92,102,104,106,108, 148
Biscan, Diane 102,126
Bishop, Pam 132
Biveros, Don 138
Blackburn, Gary 104,138
Blakeman, Becky 138
Blakeman, Bob 148
Blakeman, Cheryl 126
Blakeman, Gloria 101,132
Blankenburg, Mrs. Helen 11
Blankenship, Michael 126
Blankenship, Ron 77,126
Blankenship, Sheila 138
Blaylock, Carol 111,138
Blaylock, Pat 126
Blick, Pat 148
Bliler, Pam 101,148
Bliler, Lynn 126
Bobbitt, Terry 70,138
Bockstahler, Fred 98,132
Bockstahler, Irene 100,126
Boehm, Judy 119,132
Boggs, David 74,109,132
Bohner, Steven 118,126
Bohnsack, Bill 138
Bohnsack, Ron 138
Bolerjack, Steve 77,98,132
Bollheimer, Kent 148
Bolt, Mr. Donald 11
Bomball, Dick 118,132
Bond, James 90,148
Bond, Julia 56,90,93,99,148
Bonds, Diane 148
Booher, Mr. Edwin R. 14,125,145
Boone, David 74,101,106,126
Boone, Jeff 74,99,132
Boone, Mary 89,99,148
Boose, Jane 132
Boose, Jim 83,132
Booth, Cheryl 116
Booth, Mike 82
Borcherding, Bob 105,106,108,138
Bork, Bill 82,149
Bosley, Debbie 98,138
Bosley, Karen 29,132
Bottrell, Donna 102,105,112,181
Bouchez, Dan 138
Bowers, Mary 149
Bowers, Sara 132
Boyer, Alan 41,56,94,95,149
Boyer, Dorothy 126
Boyer, Fred 138
Boyer, Judy 98,101,109,126
Boyer, Sandra 132
Boyle, Rick 77,126
Boyle, Tracey 138
Braden, Susan 3,87,93,110,112,149
Bradley, Judy 120,149
Brady, Sandra 101,113,126
Bralley, Sandra 98,112,138
Bramhall, Larry 132
Brandt, Vicki 100,126
Braughton, Mike 97,138
Breese, John 126
Breeze, Miss Carol 14,145
Brenneman, Laura 89,112,149,184
Brewer, Donald 98,138
Breyfogle, Janice 35,93,111,126,149, 184
Breyfogle, Nancy 100,110,111
Bridgeman, Sherann 101,138
Bridgman, Connie 93,99,145,149
Bridgwater, Sherry 126
Brisch, Lyle 149
Brix, Alan 118,126
Broadhacker, Thomas 126
Brockway, Joy 36,93,99,102,149
Brockway, Katherine 100,110,125
Brookhouzen, Bob 34,149
Brookman, David 138
Brookman, Robert 107,126
Brooks, Marilee 100,110,126
Brown, Beth 138
Brown, Mrs. Betty 11
Brown, Esther 126
Brown, Mr. F. Dale 18,45,109
Brown, Jean 89,150
Brown, John 74,98,101,126
Brown, Judith 111,114,149
Brown, Karen 126
Brown, Martha 101,111,126
Brown, Maryln 100,110,126
Brown, Rosemarie 100,126
Brown, Sharon 98,150
Brown, Suzanne 101,110,132
Brown, Terrie 138
Brown, Thomas 150
Browning, Joe 107,109,132
Browning, Lois 115,150
Brownlow, Gary 82,150
Brubeck, Patricia 150
Brubeck, Susan 132
Brunton, Linda 150

INDEX

Bruso, Helen 138
Bruso, Nethellah 106,126
Bryan, Susan 101,116,126
Buchanan, Susan 126
Buck, Sally 138
Buckles, Mr. William 16,45,94
Budd, Judy 92,112,132
Budde, William 93,150,184
Buker, Cuyler 138
Bullock, Jeanne 138
Bumgardner, Donn 29,99,113,114,132
Bumgardner, Roger 57,109,145,150,184
Bundy, Kay 109,113,115,184,185
Bundy, Marcia 101,109,119,132
Bundy, Sheila 112,150
Burchard, John 73,138
Burdick, Cheri 101,132
Burdine, Judy 118,132
Burdine, Steve 74,82,107,126
Burge, Janet 101,132,172
Burgener, Jerry 57,70,138
Burgener, Jim 57,68,73,151
Burgett, Frances 109,126
Burgett, Fred 67,100,117,138
Burke, Judy 138
Burks, Bob 132
Burlison, Miss Ruth Helen 19,98
Burnett, Belinda 113,132
Burns, Barbara 132
Burns, James 118,126
Burns, John 138
Burrous, Dick 138
Burrows, Debbie 40,98,138
Bushell, Mr. William 16
Butler, Gregg 82,138
Butler, Janet 116,151
Butler, Lyle 74,126
Buttz, Carol 100,112
Cahill, Dan 126
Cahill, Pam 132
Cahill, Van 29,132
Calhoun, Lynn 138
Camp, Donna 118,138
Camp, Gary 138
Campbell, Dave 151
Campbell, Floyd 31,76,78,98,138
Campbell, Jim 74,82,98,132
Campbell, Kathy 38,40,110,126
Campbell, Steve 74,106,126
Canham, Jeff 118,132
Cantrell, Pamela 126
Carbone, Louise 116,126
Carder, Stephanie 112
Cargill, Clyde 57,93,97,151
Cargill, Greg 74,110,132
Carlson, Mrs. Dionne 24,65
Carlson, Linda 120,151
Carmichael, Don 151
Carothers, Dennis 126
Carpenter, Will 69,132
Carter, Carole 110,112,114,138
Carter, Greg 74,126
Carter, Jean 114,115,132
Carter, Stephen 31,69,73,76,78,97,151
Caruthers, Miss Sharon 14,145
Cassell, Walter 113,151
Cassity, Tom 132
Castelli, Darrilyn 110,138
Castelli, Julius 132
Caudle, Mr. Carter C. 13,16,37
Chabot, Dennis 112,138
Chabot, Ronald 40,74,82,126
Chamberlain, Mrs. Lola 11
Chamberlain, Ray 151
Chamberlain, Tom 74,101,106,136
Chaney, Dave 74,107,126
Chaney, Robert 102,105,106,108,151
Chapman, Delinda 98,109,138
Chapman, Marc 126
Charneski, Robert 118,126
Charnesky, William 57,97,151
Cheatham, Danny 57,74,77,101,126
Cheatham, Susie 89,138
Cheetham, John 151
Cheever, Mallory 98,139
Chenoweth, Wayne 132
Christison, Betty 113,139
Christman, Jim 92,98,99,110,111,112, 118,132
Churchill, Cynthia 152
Cinnamon, Joy 101,119,132
Clader, Kevin 74,101,126
Clapp, Joan 100,139
Clark, Becky 101,132
Clark, Cheryl 3,56,94,95,152
Clark, Clifton 132
Clark, Jackie 139
Clark, Kris 126
Clark, Phil 139
Clark, Roger 132
Clark, Sammy 132
Cleary, Tim 139
Clendenen, Jack 139
Clesson, Don 102,126
Cline, Ronnie 112,126
Cobb, Jim 57,74,132
Cobb, John 70,73,82,93,152,184
Cobb, Susan 152
Cochennour, Becky 32,56,93,99,152
Cochran, Gary 152
Coffman, John 74,126
Coffman, Kenneth 74
Coffman, Wayne
Cole, Dan 71,79,131,139
Coleman, Barbara 104,111,118,126
Coleman, Bill 126
Coleman, Loren 139
Collman, Ken 126
Collins, Pamela 51,64,65,89,93,152, 184
Collins, Steve 139
Connor, Daniel 152
Cook, Donna 139
Cookson, George 74,126
Cordes, Robert 104,152
Cornett, Marleen 89,153
Corwin, Debbie 100,110,126
Cothern, Gail 139
Cottle, Mike 69,73,97,139
Coulter, Rita 99,116,153
Coutant, Fran 90,153
Couter, John 77,126
Coutrakon, John 83,139
Cowgill, Al 31,68,76,79,139
Cox, Dennis 83,139
Cox, Mike 126
Crabill, James 31,76,79,92,153
Craig, James 153
Crames, Joel 153
Crane, Jacque 110,114,132
Cravens, Chris 101,126
Cravens, Ingrid 98,132
Cravens, Miss Velma 12
Crawford, Norma 91,115,153
Crawford, Pat 106,126
Crawford, Steve 74,126
Creekmur, Donna 139
Cress, Carolyn 101,115,132
Crew, Tana 153
Crew, VeeAnn 98,111,132
Cross, Bob 70,139
Culbertson, Karen 3,56,81,93,109,112, 153,185
Cummings, Annette 100,112,132
Cundiff, James 132
Cunningham, Donna 139
Cunningham, Linda 139
Cunningham, Marilyn 113,126
Currie, Annie 139
Curtis, Mr. Jerry 24,36
Curtis, Kent 153
Cutlip, Ray 97,98,99,153,184,187
Cutlip, Paul 95,99,109,114,139
Dabner, Leonard 31,63,76,79,153
Daily, Peter 126
Dalamas, Paula 154
Dalamas, Paulette 89,154
Dalton, Jackie 97,110,154
Daniels, Jean 154
Danner, Dave 154
Darson, Rodger 111
Dash, Donna 118,126
Dash, LeEtta 53,57,64,105,108,139
Davidson, Anne 110,126
Davidson, Bruce 110,139
Davis, Bob 139
Davis, Carol 91,154
Davis, Fred 154
Davis, Mike 139
Day, Steve 139
Deadmond, Gary 104,106,139
Deakins, Tara 139
Deardorff, Dianna 139
Deardorff, Richard 104,117,139
DeCrevel, Mary 139
Deffenbaugh, Scott 40,132
Dehority, Mark 126
Dehority, Steve 139
Deibert, Brenda 100,126
Deluca, John 83,132
De Moulin, Mr. Ray 24,31,44,75
Dent, Greg 92,104,139
Denton, Stephen 112,114,154
Deremiah, Carol 38,40,51,64,97,112,139
Deremiah, Jeff 132
Deremiah, Jim 63,83,111,154
Deremiah, John 83,110,154
Derr, Bob 155
Derr, Charlene 100,110,132
Derr, Donna 139
Derr, Mike 74,77,101,126
DeVore, Gary 139
Dial, Barbara 107,114,119,132
Dick, Debbie 100,111,126
Dick, Dee Dee 98,132
Dick, Jim 126
Dickman, Mr. John D. 16
Dickson, Laddie 68,73,155
Diller, Marilyn 112,114,132
Dillinger, Jane 106,114,126
Dillinger, Joanne 102,132
Ditty, Larry 132
Ditty, Mrs. 12
Ditty, Nancy 139
Dobbs, Ron 77,132
Dodd, Marcella 117,155
Doddek, Bonnie 101,126
Dollahan, Jim 3,40,47,67,86,92,93, 94,110,111,112,155,184,186

INDEX

Dollahan, Kay 100,111,112,125,126
Donahower, Gary 74,103,126
Donaldson, Les 74,132
Dondeville, Bob 139
Dondeville, Diane 132
Donoho, Dennis 132
Doolin, Gary 74,77,132
Doty, Barbara 126
Doty, Kenneth 155
Douglas, Bill 127
Downey, Kathleen 139
Downing, Betsy 3,87,93,109,155
Downing, Martha 40,98,110,127
Downing, Nancy 40,110,112,132
Doxsie, Susan 100,110,127
Drake, Priscilla 115,127
Draper, Diane 99,139
Drew, Michael 127
Drobisch, Nancy 114,155
Ducey, Karon 127
Ducey, Robert 127
Ducy, Mike 132
Dunaway, Miss Ann 14
Duncan, Bruce 107,108,113,117,127
Duncan, Jeff 97,104,108,113,139,143
Duncan, Joyce 105,108,155
Dunn, Donna 155
Dunning, Martha 35,39,40,51,57,64, 65,89,99,155
Durbin, Vicky 132
Dyar, Barbara 98,102,105,112,114,139
Dye, Greg 73,82,139
Eakin, Mr. Franzy 10
Eby, Gary 155
Edwards, Berry 29,103,104,106,132
Edwards, Bruce 74,132
Edwards, Doug 44,70,73,155
Edwards, Randa 104,109,135
Edwards, Sharon 119,127
Elven, Dick 127
Elbert, Carolyn 139
Elbl, Mike 63,139
Elbl, Rick 127
Elder, Mary Beth 98,156
Ellegood, Glenn 44,156
Elliot, Bill 117,156
Ellis, Ann 103,109,119,127
Ellison, Martha 156
Ellison, Mary 156
Ellison, Ron 156
Elvin, Lyn 156
Elzy, Rose Ann 35,88,156
Emert, Joyce 88,93,99,112,156,184
Emrick, Cheryl 139
England, Dave 156
Engleman, Lois 101,132
Engleman, Mary Anna 89,93,99,112, 156,184
Erickson, Londa 102,157
Erickson, Susan 89,98,157
Erwin, Dave 133
Eskew, Carol 120,157
Estes, Ray 109,139
Etherton, Becky 129
Etherton, Paul 127
Euphrat, Lou 74,133
Evans, Betty 127
Evans, Linda 139
Evans, Norma 127
Evans, Susan 157
Evans, Tom 110,133
Ewald, Mike 73,82,139
Farr, Gary 133
Farr, Michael 157
Fasulkey, Carl 133
Faulhaber, John 139
Fears, Carolyn 157
Fentem, Georgia 120,157
Ferrill, Chris 74,107,109,133
Fields, Phyllis 157
Filchak, Linda 40,139
Filson, Alan 74,127
Fishel, Dave 157
Fisher, Mrs. Ruth 12
Fisher, Carolyn 100,110,127
Fisher, David 127
Fisher, Dixie 117,133
Fisher, Karen 32,89,92,98,114,157
Fisher, Pam 106,133
Fisher, Ronald 157
Fitzpatrick, Joyce 139,181
Fitzwater, Sandy 113,127
Flaxman, Dr. George 10
Flaxman, Nancy 3,40,86,87,93,157, 184
Fleckenstein, Pamela 158
Fleming, Rhonda 93,99,158
Fleming, Mrs. Vera 22,120
Flora, Jill 40,114,139
Flugaur, Kathleen 112,116,133
Flynn, Michael 158
Foley, Michael 102,105,106,108,158
Folrath, Anne 101,111,127
Folrath, Patti 100,111,133
Forbes, Don 158
Force, Eddie 93,109,158,184
Force, Janice 127
Ford, Bradley, 101,127
Foreman, William 133
Fosnaugh, Linda 106,114,133
Foster, Cathy 127
Foster, Jan 98,112,113,133
Fouste, Allen 139
Foutch, Marie 109,113,138
Fox, Marilyn 133
Fox, Michael 145,139
Foy, Pat 111,139
Frank, Cheryl 107,109,127
Frank, George 127
Franklin, Mrs. Margaret 11
Freeman, Bruce 133
Freeman, James 11
Freeman, Jeffrey 158
Freeman, Marvin 127
Freeman, Mary Lou 158
Friedman, Bob 40,74,98,110,133
Friedman, Rick 92,110,111,139
Friend, Linda 133
Fritz, Fichard 48,139
Frus, Mrs. Nancy 14,125
Fuqua, Dan 127
Fuqua, Joyce 106
Fulks, Dianne 102,127
Funk, Richard 31,57,76,78.158
Gaddie, Gary 74,127
Gaddie, Jimmy 133
Galligar, Peggy 115,133
Galo, Mike 139
Games, Candy 112,127
Ganaway, Fred 87,117,139
Gant, Linda 133
Garrison, Miss Sibyl 14
Garver, Gene 74,133
Garver, Linda 89,99,114,139
Garvin, Joe 139
Gentry, Avis 114,139
George, Karen 116,133
George, Nancy 159
Gesell, Gail 99,115,139
Getz, Judy 127
Getz, Linda 139
Gibbs, Diane 133
Giberson, Carol 100,115,133
Gideon, Steve 139
Gifford, Bruce 74,127
Gifford, Elizabeth 104,119,159,184
Gifford, Ellen 100,119,133
Gillaspie, Dick 99,133
Gillen, Jim 139
Gillespey, Claudia 116,133
Gillespie, Monte 3,13,104,108,109
Gisolo, Jane 89,98,102,104,109,133
Glenn, Robert 98,105,118,133
Glore, Patricia 100,159
Glover, David 127
Glover, Saundra 101,113,127
Glynn, Leslie 111,140
Gneckow, Phyllis 98,159
Goad, Gail 100,111,133
Goers, Nancy 101,127
Goldman, Sharon 111,140
Gooding, Kathy 140
Gordon, Peggy 116,119,133
Gore, Mr. Norman 10
Gossett, Mrs. Pauline 11
Goumas, Kathy 101,116,127
Gowan, Martha 159
Gowin, Jim 127
Grabowski, Richard 127
Graham, Ronnie 74,133
Graham, Willie 71,73,133
Grant, Becky 140
Grant, Diane 3,86,99,159
Grant, Mr. Lester 10
Graves, John 140
Gray, Buzz 98,140
Gray, Liz 29,98,133
Gray, Shirley 100,107,109,113,133
Greanias, George 29,98,99,110,112, 133
Green, Richard 140
Green, Mr. Robert W. 20,37
Greve, Jeanne 140
Greve, Larry 127
Griffiths, David 83,127
Grigsby, Jill 97,101,112,114,159
Grimm, Kathy 98,100,110,127
Grinage, Jose 83,140
Grinage, Selma 133
Grissom, Bonnie 101,133
Grohne, Marta 98,99,159
Gross, Dave 117,140
Gross, Rella 113,127
Grosse, Sue 88,97,99,140
Grothe, David 93,105,108,159,184, 185
Gruber, Don 114,140
Grundler, Mrs. Louise 13,22
Grupe, Karen 110,133
Grupe, Shirlee 140
Gulino, Linda 43,140
Gustin, Dianne 97,98,140
Hackson, Mark 101
Hadley, Carolyn 127
Hadley, Karen 133
Hadley, Teresa 140
Hagebush, Mrs. Marilyn 13
Hagen, Doug 41,95,159,184,186

INDEX

Hagen, Michael 57,82,94,146
Hahn, Clifford 159
Hahnstadt, Hallie 100,112,133
Hale, Chuck 77,133
Hall, Gary 127
Hall, Janice 100,119,140
Hall, Jeannene 98,110,133
Hall, Larry 118,159
Hall, Vivian 133
Hamilton, Dianne 3,35,39,86,94,95, 160
Hamilton, Suzy 100,110,111,133
Hamilton, William 160
Hamman, Doug 31,40,76,78,99,140
Hamman, Kit 98,111,127
Hanington, Charles 101
Hanson, Gary 127
Hardin, Marsha 101,110,113,114,133
Harmon, Rick 133
Harner, Cathy 101,111,127
Harris, Charles 127
Harris, Lynn 140
Harris, Peter 160
Harris, Steve 106,127
Harris, Suzzanne 160
Harris, Mrs. Virginia 11
Harshbarger, Kathy 101,127
Harshbarger, Sherry 101,133
Hartwig, Tonya 101,111,127
Harvey, Mary Ann 133
Harvey, Randall 82,99,110
Hatfield, Debbie 101,112,127
Hatfield, Lynda 160
Hattoon, Chris 140
Hattoon, Mark 105,133
Haupt, Martha 33,98,109,115
Haury, Stephen 104,109,140
Hauser, Ingrid 98,107,110,133
Havener, Karen 104,108,112,133
Hawbaker, Carolyn 160
Hawke, Gary 31,76,78,140
Hawley, Louise 116,160
Hayes, Bob 82,140
Hayes, Dinah 120,160
Hayes, Harold 107,127
Hayes, Linda 100,125,127
Hecht, CC 39,51,57,64,65,91,160
Hector, Marty 117,127
Hector, Tom 127
Heidgerken, Larry 161
Heinle, Anne 32,33,92,161
Heinz, Cecila 133
Helland, Phyllis 101,112,119,127
Hehm, Charles 74,127
Helm, Janet 127
Helm, Judith 120,161
Helmling, Cydney 101,110,115,127
Henderson, Ann 161
Henderson, Donna 133
Henderson, Mr. Robert 22
Hendricks, Carol 110,119,133
Hendricks, Earl 99,140
Hendrickson, Vicki 101,140
Henebry, Michael 92,161
Henebry, Tim 82,140
Hertrich, Dorothy 133
Hetz, John 68,73,97,161
Heuser, Richard 40,93,105,161,184, 185
Hickman, Jim 127
Hickman, Mike 161
Hickman, Susan 111
Hickman, William 161
High, Margy 100,140
Highcock, Pam 140
Highley, Mike 110,133
Hill, Donna 140
Hill, Dwight 74,127
Hill, Harlan 161
Hill, Steve 140
Hill, Thomas 161
Hill, Toddi 140
Hinden, Pam 101,110,127
Hinderliter, Beverley 104,161
Hinderliter, Edward 133
Hinton, Connie 99,103,113,162
Hinton, Janice 101,113,127
Hinton, Judy 162
Hinton, Kathy 100,106,133
Hippe, Terry 44,162
Hodges, Leslie 106,118,133
Hodson, Miss Geraldine 18,114
Hoffmann, Bill 127
Hoffman, Celeste 127
Hoffman, Jan 101,111,133
Hoft, Connie 100,109,133
Hohenstein, Mike 127
Holliday, Chuck 140
Holman, Randy 162
Holt, Carl 127,133
Holt, Diana 100
Honicker, Pat 101,111,119,127
Honnold, Kathy 100,127
Hopkins, Diane 133
Hopkins, Gary 127
Hornbuckle, Terry 113,119,127
Howard, Donnie 40,98,112,113
Howell, Homer 127
Hoyt, Vicki 101,133
Hubble, Martha 112,162
Hudson, Jerry 127
Hudson, Mike 162
Huff, Dean 162
Huff, Ed 127
Huff, John 20,133
Huff, Phillip 3,86,145,162
Huff, Mr. Richard 10
Huff, Susan 162
Huff, Tom 127
Huffman, Mrs. Clara 11
Hughes, Earl 11
Hunt, Kathy 119,133
Hunt, Phil 140
Hunter, Edward 82,127
Hunter, Mrs. Mattie 11
Hunter, Robert F. 105,140
Hunter, Robert M. 140
Hunter, Sharon 162
Hunter, Steve 106,109,133
Hurt, Nancy 109,184
Huson, Denny 82,140
Huson, Rita 133
Huss, Julie 98,133
Huss, Steve 74,77,133
Huston, Dick 140
Huston, Stephani 163
Hutchins, Karen 127
Hutchins, Mary 140
Huthmacher, Nancy 98,110,127
Hutson, Larry 133
Hynds, Janet 127
Ingham, John 133
Ingle, Bob 127
Ioerger, Denny 73,82,140
Ivens, Nancy 100,110,114,133
Jack, Linda 113
Jackson, Jim 163
Jackson, Mark 127
Jackson, Steve 133
Jacobs, Dennis 163
Jacobs, Nancy 127
Jay, Beverly 120
Jenner, Mike 163
Jennings, Sue Ann 107,110,114,127
Jinkerson, John 140
Johnson, Brenda 127
Johnson, Fran 140
Johnson, Larry 133
Johnson, Mark 83,133
Johnson, Robin 100,110,133
Johnson, Susan 163
Johnson, Vonna 163
Jones, Carole 163
Jones, Mr. Donald A. 10
Jones, Donald 133
Jones, Mr. Donald E. 16
Jones, Michael 163
Jones, Nan 107,111,127
Jones, Mr. R. C. 23,145
Jones, Sally 3,50,86,111,112,140
Josserand, Larry 163
Joyner, Clarence 74,127
Jurgens, Larry 127
Kaehler, Diane 109,140,163
Kahn, Susan 110,133
Kapernick, Bob 10,9,118,133
Kapernick, Mary 50,119,163
Karl, Donna 91,93,163,184
Karloski, Kathryn 101,127
Karnes, Karen 164
Karnes, Thomas 127
Katauski, Joseph 10
Katchmar, Monica 101,127
Kater, Paulette 98,133
Kaufman, Kathy 101,109,133
Kaul, Sharon 32,33,92,99,164
Kearney, Hal 56,145,164
Keeling, Clarence 11
Kelley, Michael 71,164
Kelley, Paul 140
Kellogg, Dale 140
Kelly, Mrs. Dian 21,125
Kelly, Mr. J. Hugh 11
Kelm, Phyllis 140
Kennedy, Cheryl 97,164
Kennedy, Greg 83,133
Kerlin, Terry 93,105,164,184
Kesler, Mr. Hal O. 15,114
Kessler, Joy 112,133
Kidd, Roy 133
Kilborn, Dave 112,118,140
Kilborn, John 83,127
Kilborn, Susan 92,93,109,164
Kimble, Carol 164
Kimble, Ron 140
Kime, Donna 98,104,110,133
Kimmel, Carolyn 89,110,112,133
King, Eugene 68,140,181
King, Nat 74,77,127
Kinney, Judy 164
Kinney, Ron 127
Kinnison, Susie 100,113,116,140
Kious, Harriet 120
Kirby, Mr. Walter 18
Kirchmann, Kay 98,112,133
Kite, Sandy 127
Klaus, Judy 166
Klausmeier, Jim 117,140
Kmety, Donna 112,140

INDEX

Knierim, Sally 120,164
Knight, David 133
Knight, Judy 140
Knox, Gary 165
Koch, Karen 165
Koch, Mary 111,115,133
Koger, Susan 133
Kohr, Mr. Sam 10
Komori, Keiko 49,98,165
Kondritz, Dan 133
Koons, Dianne 110,133
Kopetz, Jeff 67,134
Kornegay, Grey Bryan 90,97,165,184, 185
Kornegay, John 109,128
Kortes, William 114,165
Koshinski, Dale 140
Kostenski, Gary 134
Kraeger, Bill 140
Kraemer, Jim 140
Kraft, Martha 110,116,134
Kruzan, April 49,103,105,106,108,140
Kruzan, Mr. Robert 19,105
Kubow, Cindy 101,134
Kuehl, David 128,165
Kuhle, Mike 128
Lafferty, David 74,128
Lamar, Kaye 3,15,34,87,93,112,165, 184
Lamar, Lynne 29,34,134
Lamar, Mr. Robert 16,37,86
Lamb, Gary 134
Lamb, John 74,128
Lambert, Carole 128
Lambertson, Jane 98,110,134
Lanckton, Sharon 113,128
Landers, Gail 101,125,128
Landholt, Boo 89,99,140
Landholt, George 83,101,128
Lane, Barbara 101,140
Langley, Judy 165
Lanum, Cheryl 116,140
Lanman, Mr. Kenneth 25,135
LaRowe, Allan 101,106,128
Larrick, Barbara 98,110,111,112,134
Larimore, Miss D. May 19
Lasco, Bob 165
Lashbrook, Sara 89,101,110,134
Laskowski, Sandy 98,165
Laswell, Carol 119,128
Laughlin, Rita 134
Laverty, John 128
Law, Linda Joyce 89,112,119,140
Lawhorn, Dan 74,106,128
Lea, Vicki 93,112,165
Leach, Mike 74,110,128
Leach, Rick 74,107,128
Lee, Mike 120
Lee, Myra 89,112,119,140
Leevey, Cheryl 128
Lehman, Dave 141
Lemons, Cindy 101,111,128
Lenover, Miss Nancy 24,119
Leonard, Kathryn 100,110,115,128
Lewis, James 35,82,93,165,184,185
Lewis, Joann 111,119,128
Lewis, John 141
Lichtenberger, Lynn 77,128
Lill, Don 166
Lindamood, Alice 110,128
Lindsay, Mrs. Dorothy 19
Lindsay, Katherine 35,40,57,89,92,98, 145,166
Lipka, Dana 105,166
Littrell, Tom 166,184
Livesay, Rick 99,141
Livesay, Linda 100,110,128
Lloyd, Lucy 97,98,116
Lockart, Dale 32,33,109,166
Lockhart, Carol 166
Lockmiller, Dave 97,109,141
Loeb, Fred 63,109,166
Loeb, Linda 166
Loehr, Pete 31,76,79,166
Lofland, Liz 128
Logan, Bill 128
Logan, Marilee 40,45,53,57,99,167
Logue, Larrie 104,106,141
Logue, Sandy 119,134
Londrigan, Mr. Paul 15,36
Long, Linda 167
Longstreet, Michael 167
Lorton, Deborah 39,114,167
Lotzgesell, Connie 134
Lowe, Lynn 104,141
Lowe, Phyllis 167
Luka, Danny 167
Lukacs, Sue 89,119,141
Lukey, Susan 89,98,110,112,134
Luton, Cynthia 105,108,119,167
Lynch, Sherry 128
Lyon, Erin 141
Lyon, Lennie 167
McAnelly, David 134
McAnelly, Larry 128
McBride, Judy 120,167
McCaddon, Millie 141
McCammack, Janet 119,134
McCammon, Mrs. 12
McCane, Sherry 40,100,124,125,128
McClellan, George 128
McClellan, Sandy 128
McCoy, Delbert 76,102,105,108,141
McCoy, Kay 89,112,114,119,141
McCoy, Tom 109,141
McCrary, Kay 109,134
McCreary, Mrs. Mary 24,145
McCrum, Becky 57,93,114,167,184, 185
McDavid, Sue 99,145,167
McDougal, Harold 128
McDuffie, Molly 134
McEwen, Lois 167
McGehee, Paula 101,141
McGhee, Jill 110,119,128
McGlade, Ken 141
McKay, Debbie 40,98,100,110,124,125, 128
McKee, Jan 115,168
McKenzie, Scott 74,128
McKenzie, Susan 101,141
McKeown, John 50,168
McKeown, Nancy 39,40,50,52,57,168
McKinney, Minyonne 168
McKinney, Terry 141
McLain, Sheryl 128
McLean, Judy 106,128
McLemore, Mike 168
McMillin, Betty 128
McMillin, Ray 128
McNalley, Paul 56,105,106,108,168
McNeal, Gloria 168
McQuality, Bob 83,106,108,141
McQuality, Marcia 105,112,141
McTush, Hildred 74,128
McWilliams, Dixie 120
McVety, Kent 102,117,134
Macklin, Shirley 101,141
Maddox, Wayne 134
Magoulias, John 44,70,73,168
Mahnke, Dan 73,141
Malinowski, Greg 168
Malinowski, Karen 112,128
Manks, Mary 181
Mannering, Doug 40,99,134
Manship, Diana 119,134
Manship, Tom 141
Manus, Susan 100,112,134
Maple, Louis 32,33,141,182
Marion, Tony 44,114,141
Marker, Sandra 3,87,97,168
Martin, Anna 112
Martin, Bruce 141
Martin, Frank 107,134
Martin, Rex 141
Martin, Rusty 74,134
Martin, Steve 109,134
Massey, John 141
Matherly, Carol 101,134
Mathern, Keith 141
Matheson, Mr., Robert 24,45
Mathias, Shirley 11
Mattingley, Greg 106,128
Maurer, Mr. J. J. 21,43,87
Maurer, Karen 3,93,169
Maxwell, Cathy 98,101,116,128
Maxwell, Richard 71,73,82,104,106,108, 169
Mayberry, Nan 103,128
Mayfield, Earl 74,128
Meadows, Carolyn 112,169
Mechtoldt, Tom 114,169
Mechtoldt, Walt 128
Meek, Larry 134
Meis, Mike 97,141
Meisenheimer, Ann 141
Mellinger, Mary 101,134
Melnik, Judy 46,89,169
Menapace, Dave 56,102,105,106,108, 169
Mendenhall, Bob 82,141
Meredith, Ross 128
Messmore, Jeff 141
Metzger, Mr. Robert 23,36,145
Meurlot, Mr. A. E. 21
Michael, Bill 134
Michael, Wally 128
Michaels, Art 34,141
Mickelson, Roger 141
Mihal, William 73,141,182
Miller, Becky 39,141
Miller, Bill 106,128
Miller, Darrel 141
Miller, Dennis 71,169
Miller, Fred 98,106,109,141
Miller, Kathy 57,89,169
Miller, Mary Susan 3,35,51,64,65,86,87, 93,97,109,169,184,185,187
Miller, Michael Ray 109,134
Miller, Mike 29,104,134
Miller, Steve 134
Milo, Mike 134
Miner, Paul 141
Mirus, Jill 31,38,51,64,88,141
Mitchell, Virginia 169
Mitsdarffer, Mr. Robert L.
Mixell, Sandy 109,134
Mixell, Steve 141
Mize, Charlene 99,104,141

INDEX

Moake, Dottie 106,128
Moeller, Dennis 120,168
Moeller, Karen 134
Moeller, Kathy 128
Moeller, Kennie 134
Molloy, Janet 98,134
Monroe, Ronda 3,34,51,64,87,97,169
Montgomery, Judy 134
Montgomery, Margie 170
Montgomery, Mike 74,128
Moore, Donna 134
Moore, John 134
Moore, Laura 128
Moore, Linda 128
Moore, Lynette 89,170
Moore, Mrs. Sylvia D. 21,125
Moorehead, Bill 141
Moran, Judy 141
Moran, Kay 109,134
Morey, Madelyn 101,110,128
Morgan, Linda 141
Morris, Dick L. 28,40,105
Morris, E. Jim 141
Morris, Martha 170
Morris, Richard 56,108,141,170
Morrison, Doug 74,82,134
Morrison, Gregory Gene 170
Morrison, Jim 74,77,128
Morrison, Karen Ann 3,86,112,114,170
Morthland, Diana 100,110,128
Mose, Bob 134
Moss, Thom 74,83,134
Mott, Sandy 116,120,170
Moutray, Mr. William H. 25,45
Moyer, Marty 141
Muchow, Janice 107,109,119,134
Mueller, Michael R. 44,170
Mullendore, Michael 74,101,107,117, 128
Mullinax, Robert 134
Murphy, Cynthia 101,128
Murphy, Marsha Louise 134
Musick, Lyla 92,104,114,134
Musick, Mr. Lyle K. 8,36,45,98
Musson, Robert Allen 70,97,105,108, 170
Mussulman, Mavis 104,114,141
Myers, Linda 40,53,57,128
Myers, Ronald E. 56,170
Nadenbush, Phil 44,63,68,74,104,107, 171
Nadenbush, Steve 74,82,128
Nalley, Jayne 98,171
Nance, Joe 134
Nanna, Linda 107,128
Nanna, Sandra 102,105,171
Nash, Allan 141,171
Nave, Doyle 134
Nave, Sue 128
Neideffer, Tom 128
Neilson, Barbara 141
Nelson, Reva 101,128
Nelson, Sally 98,112,134
Nettleship, Jody 141
Nettleship, Judy 141
Nevill, Mr. Bob 21,37,125
Nevin, Tim 112,117,134
Newberry, Barney 83,111,171
Newlin, Carol 141
Newman, Yola 117,171
Newton, Bunny 28,141
Nicol, Jody 101,134
Nichols, Chris 107,108,128
Nichols, Gary 101,128
Neiderbrach, Jackie 100,119,134
Niederbrach, John 141
Nielsen, Patric 141
Niemeyer, Bill 134
Nixon, Connie 141
Nordlund, Craig 101,128
Norfleet, Rich 171
Norman, John 128
Norman, Linda 134
North, Bob 104,106,109,118,134
Norton, Mike 120,171
Novak, Paul 102,104,108,171
Oakley, Gary 128
Oathout, Janey 101,141
Oelke, Chris 112,128
Oelke, Jeff 141
Ogden, Dick 28,141
Ogden, Jim 74,106,109,117,128
Oldinski, Harold 71,73,82,93,171,184, 185
Oldweiler, Mac 141
Olendorf, Gayle 100,128
Olive, Terry 134
Oliver, Chuck 104,108,114,141
Oliver, Ron 171
Olsen, Andy 88,89,92,102,105,110, 112,135
Olsen, Jane 29,110,119,128
Olson, Carol 101,112,119,128
Olson, Faye 100,112,141
Ooton, Rita 100,119,141
Ooton, Scott 74,128
Orr, Ed 40,44,57,63,69,94,145,184, 186,171
Osborne, Warren 141
Ousley, Mary Ann 56,89,110,172
Overfield, John 172
Overfield, Lynn 114,172
Owen, Ann 39,172
Owens, Gary 74,109,128
Owens, Janet 88,89,104,108,112,114, 116,141
Page, Janet 119,128
Page, Suzanne 101,110,119,128
Palmer, Ed 142
Parjani, Glen 105,134
Park, Terry 134
Park, Nancy 120,128,172
Parker, Anne 172
Parker, Bill 142
Parker, Bill S. 172
Parker, Nancy 110
Parker, Shonna 106,110,128
Parkison, Connie 128
Parnell, Linda 134
Parr, Dave 106,125,128
Parr, John 104,106,108,117,142
Parrish, Carol 120,172
Parrish, Lee 142
Parry, Susan 47,97,98,110,112,141
Parton, Mr. Harry 11
Paul, Larry 102,104,172
Paul, Mike 105,142
Pence, David 74,128
Penn, Sandy 101,134
Pennington, Penny 142
Perkins, Rick 74,128
Perks, Skip 142
Perlmutter, Dick 46,89,92,117,142
Peterson, Jay 77,134
Phegley, Charles 172
Phelps, Debbie 92,111,112,114,134
Phillips, John 74,77,134
Phillips, Larry 57,74,134
Phillips, Steve 74,134
Phipps, Mr. Hugh 145
Pieszala, Gregg 128
Pieszala, Skip 74,142
Pigg, Linda 117,134
Piggott, Ruth R. Mrs. 9,13
Pilcher, Susan 142
Pillow, Dave 32,33,173
Piper, Bob 44,74,112,134
Pitzer, Jack 83,98,99,142
Pogue, Becky 100,111,128
Pogue, Stan 142
Polen, Janet 119,142
Poll, Mary 173
Ponewash, Linda 142
Popma, Chris 109,128
Popma, Kathy 50,89,109,112,114,142
Portis, Rodney 74,134
Pownall, Lynne 173
Prater, Rita 107,114,135
Price, Connie 106,128
Price, Mr. LaVerne 22,45
Pridemore, Harry 77,128
Pridemore, Judith 119,142
Prince, Doug 29,40,98,130,134
Pruett, Bill 73,142
Pyle, Steve 34,44,173
Quick, Chuck 74,77,103,128
Quick, John 142
Quinlan, Judy 101,119,134
Raines, Gayla 128
Rainwater, Georgia 120,145,173
Rambach, Rochelle 110,134
Rapaz, Barbara 173
Rapp, Herb 77,134
Ray, Dennis 182
Ray, Larry 173
Ray, Lynette 142
Read, Bruce 134
Record, Martha 100,111,128
Redding, Richard 142
Reece, Gerald 120,173
Reed, Pam 128
Reed, Mr. Robert 11
Reed, Sandra 142
Reed, Thomas 67,173
Reeter, Kathy 112,114,142
Reeve, Mrs. 109
Renfro, Gary 173
Renner, Bill 3,31,57,63,71,73,76,77, 78,86,93,94,173,184,186
Renner, John 38,74,77,98,128
Rentfro, Sandra 34,112,142
Replogle, Malcolm 104,108,142
Replogle, Rita 106,110,128
Reuben, Gil 128
Reuben, Yvonne 142
Reuff, Mr. Lawrence 20
Reuler, Loren 142
Rewerts, Dave 128
Rewerts, Gary 74,77,134
Rexroad, Edward 68,73,173
Reynolds, Bob 142
Reynolds, Daniel 120,174
Reynolds, Gay 3,36,86,174
Reynolds, Mr. William 23,145
Rice, Fred 134
Rice, Marcia 101,110,119,128
Rice, Susan 116,142
Richards, Mary Ann 99,142
Richardson, Carol 101,134

INDEX

Richardson, Cheryl 40,97,142
Richter, Sharon 174
Ridge, Dale 74,120
Ridgley, Dyke 38,40,57,93,94,174,184, 185
Riebock, Sheila 112,119,142
Riebeck, Tom 74,82,128
Riggs, Miss Edna 25,116
Riley, Andy 74,128
Riley, Dan E. 82,174
Riley, Lucinda 100,114,117,119,129
Roady, Melvin 134
Roberds, William K. 174
Roberson, Donna 134
Roberson, Steve 174
Roberts, Andy 74,83,102,134
Roberts, Judie 129
Roberts, Melinda 129
Roberts, Miss Ruthie 12
Roberts, Stewart 99,104,109,112,134
Roberts, William 105
Robey, Rebecca 174
Roby, Gayle 40,98,110,111,112,134
Roby, Susan 3,86,174
Rodgers, Larry 74,83,129
Roegner, Jerry 74,118,129
Roegner, Terry 74,129
Rogers, Bev 142
Rogers, Jennifer 102,135
Rogers, Keith 31,68,73,76,78,142
Rogers, Pam 29,101,135
Rokosh, Danny 129
Rokosh, Fred 135
Roles, Ester 134
Roos, Carol 88,89,98,104,110,134
Roos, Linda 3,86,92,112,119,174,184, 185
Roppa, Jim 31,76,79,142
Roppa, Karen 29,40,119,134
Rose, Madolyn 92,105,108,175
Rosser, Mr. B. V. 13,20,145
Roth, Jim 69,175
Rottler, Gary 175
Rotz, John 70,73,142
Roudebush, Tony 120
Roush, Jim 129
Rowan, Mrs. Alice 25
Rowden, Mrs. Elizabeth 15,90
Rowden, Hugh 92,105,142
Rozanski, Sharon 101,119,129
Rudolph, Mr. Earl 20,37,118
Rueff, Larry 74,103,109,129
Ruff, Charlene 142
Ruffman, Bill 109
Ruffner, Barby 100,110,129
Runion, Gerry 175
Russell, Mike 129
Russell, Wayne 134
Rutherford, Mrs. Mable 22,145
Ryan, Mary 101,129
Ryan, Pat 31,43,76,78
Ryan, Tom 74,112,134,142
Sailsbery, Mike 134
Salins, Jeff 106,134
Sallach, Philip 129
Salogga, Diane 142
Sampson, Steve 175
Sanders, Bruce 92,107,110,114,134
Sanders, Dave 74,82,109,134
Sanders, Julie 142
Sanders, Marilyn 105,108,114,142
Sanders, Patty 134
Sands, Steve 74,101,129
Sangster, Ian 142
Sanks, Dick 71,73,175
Sargent, Nancy 3,36,57,87,112,175
Saunders, Greg 107,125,129
Savage, Sharon 135
Scarlette, Arch 99,142
Scarlett, Mike 74,129
Schaar, Marvin 92,103,135
Scheibly, William 68,175
Schiminski, Cathleen 175
Schlachter, Gay 100,110,114,142
Schlosser, Mr. Marvin 25,45,74,145
Schmidt, Sharon 142
Schottman, Mr. Arthur 22,120
Schroeder, Cheryl 92,103,135,175
Schroeder, Ron 74,82
Schroeder, Susan 93,99,175,184
Schroeder, Mr. Theodore W. 10
Schroth, Miss Abbie 22,117
Schultheis, Gayle 129
Schwalbe, Tom 83,109,135
Scott, Connie 101,109,129
Scott, Leon 112,142
Scott, Sheryol 112,135
Scott, Violet 175
Scroggins, Mrs. Madge 11
Seaton, Eddie 135
Seats, Terry 142
Sechrest, Barbara 135
Sederlund, Julie 142
Sederlund, Pat 129
Sederwall, Nancy 98,99,176
Seggerman, Sally 176
Seibert, Linda 100,135
Sellars, Dolores June 97,176
Senger, Steve 129
Shade, Bill 38,47,104,142
Shade, Tom 129
Shae, Laura 101,110,114,129
Shaffer, Ron 74,129
Shafter, Leland 176
Shannon, Sally 101,135
Shapiro, Miss Ida 23
Shaw, Larry 112,176
Shaw, Sherry 98,135
Sheauer, Mr. D. John 11
Shewmaker, Mike 74,135
Sheets, Lesley 88,89,119,145,176,
Sheets, Mary 119
Shobe, Eddie 74,83
Shobe, Jacque 142
Shulke, Diane 50,89,91,93,97,112,176, 184,185
Shulke, Nancy 101,110,112
Sidener, Ronald 176
Siefman, Janet 100,116,119,135
Simmons, Rodney 44,142
Sims, Connie 111,135
Sims, Jan 111,115,142
Sinclair, Scott 97,176
Singleton, Joanne 110,112,142
Sipes, Tony 176
Slack, Nancy 177
Slater, George 47,98,99,109,112,142
Slaughter, Mary 135
Sleeper, Jim 77,98,135
Sloan, Jan 100,115,135
Smith, Al 40,74,77,94,114,130,135
Smith, Brad 106,135
Smith, Bruce 142
Smith, Charles 177
Smith, Cheryl 177
Smith, Dan 142
Smith, Greg 74,101,125
Smith, Mr. Laurence E. 145
Smith, Marilyn 101,119
Smith, Mike 34
Smith, Nancy 112,142
Smith, Peggy 177
Smith, Rick 109,135
Smith, Sheila 91,105,110,142
Smith, Stephany 98,142
Smith, Terry 135
Smith, Mr. Truman P. 15,20,117,118
Snell, Linda 119,135
Snow, Jim 177
Softley, Edward 44,135
Softley, Toni 135
Soper, David 73,177
South, Nancy 100,177
Spangler, Stephen 57,177
Spears, Danny 135
Spears, Gloria 135
Spencer, Beth 98,110,112,135
Stafford, Pam 114,135
Staley, Barbara 93,98,99,145,177,185
Staley, Karen 142
Staley, Linda 103
Stanley, Galen 74,83
Stapp, Miss Helen 15,145
Steele, Carol 110,112,143
Stephens, Teresa 101,113
Stephenson, Daniel 135
Sternes, Cynthia 142
Stevens, Carolyn 177
Stewart, Mr. Norman 13,15,36
Stewart, Sondy 142
Stiltz, Vicki 101,135
Stogsdill, Sandra 120,177
Stone, Jean 177
Stone, Pam 135
Stoots, Jean 135
Story, Miss Harriet 15,145
Stott, Dianne 143
Stout, Bud 143
Stoutenborough, Linda 178
Stowell, Tom 135
Straza, James 74,77,98,135
Strong, Linda 178
Stroup, John 142
Suhomske, Pat 143
Suits, James 178
Sullivan, Jeanette 142,143
Sullivan, Jean 91,115,178
Sullivan, Joan 91,115,178
Sullivan, Mike 135
Sunderland, Nick 135
Susler, Jan 101
Sutton, Mary 178
Swam, Judi 143
Swartz, Donald 142,143
Swartz, Larry 98,112
Swartz, Wayne 142
Swearingen, Pamela 105,178
Swinehart, Bob 135
Tadlock, Jim 143
Talbott, Mary Ann 100,109,114,119, 135
Tangney, Carol 40,94,110,124,125
Tapp, Mr. Herschel 21,45,125
Tapp, Sandy 93,178
Tate, Mrs. Alice 12
Taylor, Mr. Clarence E. 9
Taylor, Doug 135
Taylor, Eddie Lee 135
Taylor, Flynn 135

INDEX

Taylor, Gina 111,143
Taylor, Joanne Elizabeth 143
Taylor, Linda Dianne 143
Taylor, Lucille 143
Taylor, Stan 143
Teare, Pat 3,40,50,86,112,143
Tedrick, Linda 120
Tennant, Penny 143
Thevenot, Dennis 135
Thomalla, Chris 74,77
Thomalla, Tom 69,143
Thomas, Andra 100,119,135
Thomas, Bonnie 110,112,143
Thomas, Denny 106,143
Thomas, Mrs. Sharon 12
Thompson, Gary 107,143
Thompson, Mary 100,178
Thompson, Sharon Lee 97,99,178
Thoms, Christine 101
Thornton, Alice Faye 179
Tinch, Mr. Philip E. 9,21
Tish, Mrs. Letha 11
Todd, Sue 100,143
Travis, Linda 100,109,119,135
Trent, Dave 104,135
Trimby, Carol 135
Traylor, Mr. C. O. 21,125
Trovato, Jackie 143
Troyer, Judi 101,135
Tunnicliff, Kathy 110,112,114,119,135
Turner, Marla 97,143
Turner, Nancy 51,63,64,65,93,179
Turner, Mr. Robert G. 75
Tuttle, William 143
Unger, Mike 71,143
Upp, Gary 32,33,56,57,94,179
VanAlstine, Bill 40,94,106,124,125
VanAlstine, Cheryl 98,135
VanAlstine, Marcia 40,94,145,179
VanCamp, Dawn 135
Vandevanter, Jack 135,143
VanFossan, Darrell 67,143
VanFossan, Randy 70,179
Vaughn, Thomas 135
Vaughn, Virginia 100,103,143
Vernon, Lydia 98,107,110,112,135
Vest, Mark 74,77
Viseur, Mr. Woodrow 145
Vogt, Dolores 179
Voiles, Judy 111,117,135
Volle, Stephanie 111,125
Volle, Steven 41,117,143
Vowell, Gloria 179
Voyles, Larry 143
Wachter, Mr. Donald 25
Wade, Mark 74,135
Waggoner, Janet 98,135
Waggoner, Kathy 93,179
Wagoner, Susie 29,114,116,135
Wait, Pamela 99,111,112,143
Waite, Peggy 111,117,135
Wakeman, Susan 100,114,143
Walker, Daniel 179
Walker, Kathy 100
Walker, Nancy 97,112,143
Walker, Roger 135
Wall, Connie 112,114,143
Waller, Cindy 100,110
Waller, David 83,135
Waller, Les 135
Waller, Patricia 88,89,145,179
Waller, Susan 40,98,179
Walter, John 143
Walters, John 179
Walters, Mike 135
Walton, Marilyn 143
Wappler, Carmen 101,143
Ward, Dave 118,135
Werner, Linda 101,135
Watrous, Dave 180
Watson, Mrs. Mabel 11
Watters, John 74,77
Wattles, Cheryl 98,106,135
Wayne, Judy 112,143
Wayne, Michael 180
Weatherford, Kay 103,119
Webb, Kay 116
Weekley, Cheryl 119,135
Weichart, William 77,110,135
Weiss, Mrs. Gloria 11
Weld, Miss Edna E. 20,115
Wells, Marabeth 29,98,111,135
Wenger, John 145,180
Werner, H. B. 107
Werner, Mr. Norman 19,102
Wesolek, Barbara 101,113
West, Bob 135
West, Clarence 74,83,135
Westerman, Lorene 42,92,99,112,143
Whinnery, Kurt 180
Whitacre, Lynda 117,180
Whitacre, Roberta 143
White, John 104,143
White, Linda 88,89,143
White, Mike 135
Whiteman, Donald 143
Whitley, Pam 40,53,57,101,130,135
Whitson, Linda 97,115,180
Wicker, Linda 98,104
Wilcox, Doug 143
Wilhelm, Gary 99,143
Wilhelm, Kathie 143
Wilkins, Nancy 101,116,119,135
Williams, Brenda 180
Williams, Donna 101,135
Williams, Eugene 101,106
Williams, Glenn 102,104,106,108,143
Williams, Jane 101,103,111,114,135
Williams, Janice 119,180
Williams, Jim 135
Williams, Linda 111,180
Williams, Marcia 119,135
Williams, Merle 83,135
Williams, Michael 135
Williams, Richard K. 44,104,106,109,143
Williams, Richard Lynn 143
Wilson, Adalee 135
Wilson, Judy 28,51,56,64,143
Wilson, Ronald 93,180,184,187
Wimmer, Michael 77
Winegardner, Chuck 143
Winterbottom, Steve 181
Wiseman, Terry 181
Witmer, Marsha 88,89,100,143
Wofford, Byas 143
Wolfe, Carol 100,111,114,143
Wolff, Denise 104,108,111,181
Wolken, Kathy 109,135
Woltz, Rose 120,181
Wood, Steve 101,105
Woodcock, Leslie 181
Woodrun, Ernie 135
Woods, Rodney 107,113,117,135
Wooldridge, Mike 143
Wooley, Bill 181
Wooten, Dave 104,143
Word, Gary 143
Wright, Pat 120,181
Yatsko, Susan 112
Yelverton, Don 143
Yelverton, Ron 143
Yocum, Philip 47,109,112,143
York, Linda 135
York, Terri 143
Young, Alice 100,112,143
Young, Cathleen 101,119
Zavaro, Fowzi 48
Zeppi, Miss Nancy 19
Zerfowski, Ruth 109,114,135

PATRONS

BECK'S GROCERY
904 N. Oakland
422-2474

BLALOCK'S 5¢ to $1.00 STORE
1199 W. Grand
422-0306

DEL MORE PLAZA SERVICE
855 North Fairview
423-8552

WALGREEN'S
1447 W. King
Dependable Perscription Service

JANE'S CLEANERS
666 W. Eldorado
429-4418

COLONIAL RESTAURANT
1311 North State Route 48
423-7223

U.S. PAINT COMPANY
947 W. Eldorado
428-8677

BILYEU'S DECORATING CENTER
Paint—Wallpaper—Glass—Mirrors
1408 North Oakland

MILLER FURNITURE
1620 Taylorville Road
"We may look expensive . . . But we're not."

NEWMANS
259 N. Water
429-4176

DECATUR PAPER HOUSE
Franklin and Cerro Gordo
423-7773

HEINKEL PACKING CO., INC
2005 N. 22nd St.
428-4401

MICHAEL'S MASTER STYLISTS
546 North Water
429-4119

. . . Please buy from advertisers—their support makes the publication of your Cadet possible.

S.S. KRESGE COMPANY
1465 W. King 429-1214
343 N. Water 422-4146

W.T. GRANT COMPANY
1645 West King Street
Fairview Plaza

COMPLIMENTS OF A FRIEND

LEMEN VETERINARY CLINIC
2840 N. Oakland
877-1770

MUIRHEID MEN'S SHOP
Fairview Plaza
429-2131

OGDEN AND SARGENT CEMENT CONTRACTORS
Post Office Box 1001
248-1218 or 422-0888

KENTUCKY FRIED CHICKEN
2926 North Oakland
877-2277

BRITLINGER'S FUNERAL HOME
500 West Main Street
Phone: 422-8571
"Our 81st year of continuous service."

DECATUR MOBILE HOMES
1515 East Pershing
877-3611

HARRY APPELBAUM STORE
632 East Eldorado
422-4823

BET'R CLEANERS
153-161 South Jasper
423-3822

TONSORIAL STYLING
626 East Wood
Haircuts—Processing—Ladies' Permanents—Manicuring
William Jones, Emily Macallie, Norris L. Hines

COMPLIMENTS OF A FRIEND

BURSTEIN'S APPAREL FOR JUNIORS
147 North Water
423-0322

PATRONS

C. N. GORHAM & SON, INC.
Mortgage Bankers — Realtors
407 North Main
P. O. Box 1029

FASHION PLATE HAIRSTYLISTS
Three locations to serve you

THE WIGWAM CAFE
833 East Wood
"Open 24 Hours"

CAROL'S
201 North Main
478-3437

FIRST FEDERAL SAVINGS & LOAN OF MACON COUNTY
155 West Eldorado
429-2366

J. D. JOHNSON & SON, INC.
240 North Park
429-4161

K'S FASHION SHOP
312 North Water
428-6113

KELLEY & MYERS
222 North Main
429-2221

LINCOLN SQUARE DRUGSTORE
117 East Main
428-6657

LONGBON'S ROOFING & SHEET METAL CO.
730 South Main
429-5429

MACON MUSIC
259 North Main
429-4441

MILLER-O'NEILL
124 South Water
428-4463

MUTUAL HOME AND SAVINGS ASSOCIATION
135 East Main
429-2306

FOLRATH'S SHOE STORE
211 North Water
422-0672

CHRISTY-FOLTZ, INC.
740 South Main
428-8601

DEAKINS HARDWARE AND VARIETY
1930 Taylorville Road
423-0281

HECHT'S FOR JUNIOR APPAREL
335 North Water
422-2114

SVENDSEN FLORIST
2702 North Broadway
877-4767

RAUPP'S SHOES
139 North Water
422-0896

ROBY & ROBY-REALTORS
252 East Main
428-3451

THE POPCORN SHOP
146 North Main
423-9478

THE SURREY RESTAURANT
134 East Prairie
422-6584

SEMMEL'S READY TO WEAR
288 North Park
422-6641

NEUMODE HOSIERY
117 North Water
422-1755

ED DROBISCH AND CO., REALTORS
949 W. Eldorado
428-0943

. . . Please buy from advertisers—their support makes the publication of your Cadet possible.

FINALE

We sincerely hope that this cadet brings to mind many memories of our 1963-1964 school year. The Cadet staffs wish to extend their special thanks to Mr. Robert Lamar and Mr. J. J. Mauer, who have contributed much to the success of this yearbook. We also wish to thank Mrs. Juanita Cunningham and John Straub of the American Yearbook Company, and the Lindquist Studios.

Judy,
You're a real
mean kid when you
want to be. Hope you'll
always want to stay nice.
It's been a lot of fun knowing
you these past few years. Hope to
have fun in the future. Good luck

Peg Gordon

Judy,

My writing isn't too good
as I am sitting in the front
seat of my car. I really haven't
spent much time with you but
I've had a lot of fun with you.
when we were together. TONS OF FUNS
+ GOOD LUCK.

Vaya con Dios siempre

Fen

Judy,
Gosh, it's been such a
long time since we were
in third grade together at
Oglesby. I don't really know
you too well, because I moved.
It's been a lot of fun in geometry
this year. Hope to see you next
year.

Linda Travis

Judy
Its been
fun having you
in my gym class
this year. It's a lot like
eight grade. But not quite,
right? I hope we are in the same
class next year too (gym) With you
know-how. I hope we are in a study
hall togeter. What fun we could have
then. You probley didn't sing as much in
my book but that is all right. Good luck
in school and I hope you get Ken. (our friend);
Love you,
Judi
Burdine

Judith
Lynn
Burdine

Dear Judy,
Well, my second year of knowing you
is almost over. These two years have been
a lot of fun. I hope we can continue having
fun in the future! I think you are a very nice
girl; Stay that way please.
Good Luck
your friend
Archie Carlotto

Di-ox-Judy,
to one of the quitest
girl in town but the
happiest. Good Luck at
"Big mac" next
year even though
I'll go to D.H.S. type,
Love
Gilbert
Scott

Judy - to a real nice, sweet, and kind girl that's my

AMERICAN YEARBOOK CO